

# Bioscope

carpets

Indulge in the luxury of our Theatre Collection.



## The concept

Bioscope represents an innovative approach to enhancing the cinematic experience through the often-overlooked medium of flooring. Designed specifically for cinemas and movie theaters, this collection of printed broadloom carpets aims to immerse patrons in the magic of cinema from the moment they step foot inside the theater. It represents a groundbreaking fusion of contemporary design aesthetics and cinematic allure, redefining the ambiance of movie theaters through geometric and minimalistic patterns. Bioscope celebrates the inherent beauty and precision of forms, incorporating elements such as lines, angles, and shapes to create visually striking patterns. Each carpet design within this collection is carefully crafted to enhance the immersive quality of the movie theater environment. Bold colors, dynamic patterns, and intricate details work in harmony to captivate the senses and create a visually stimulating backdrop for pre-show anticipation.



# B

WA7859-001

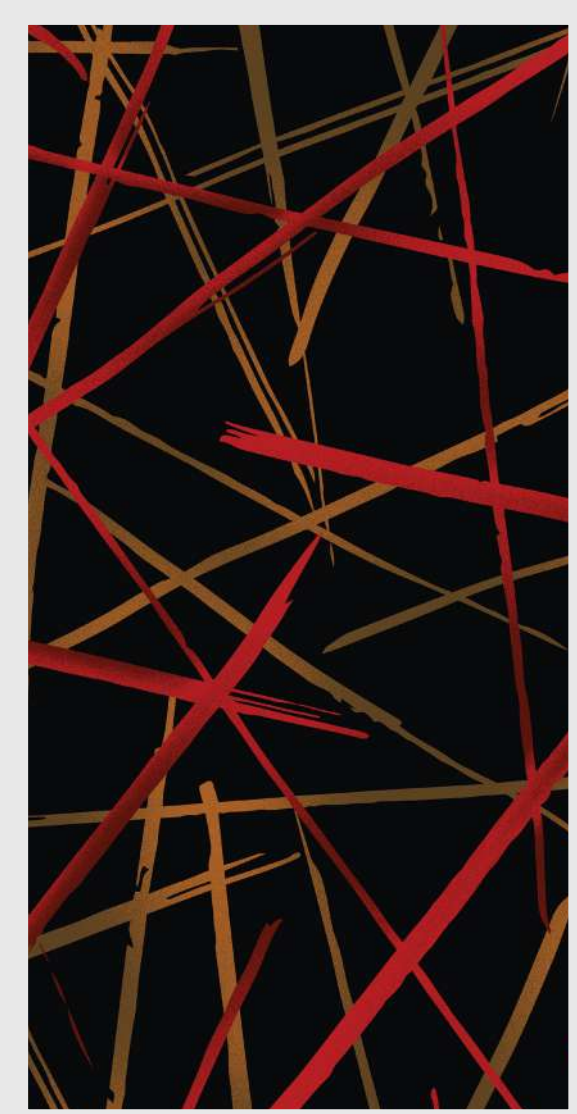

WA7859-001

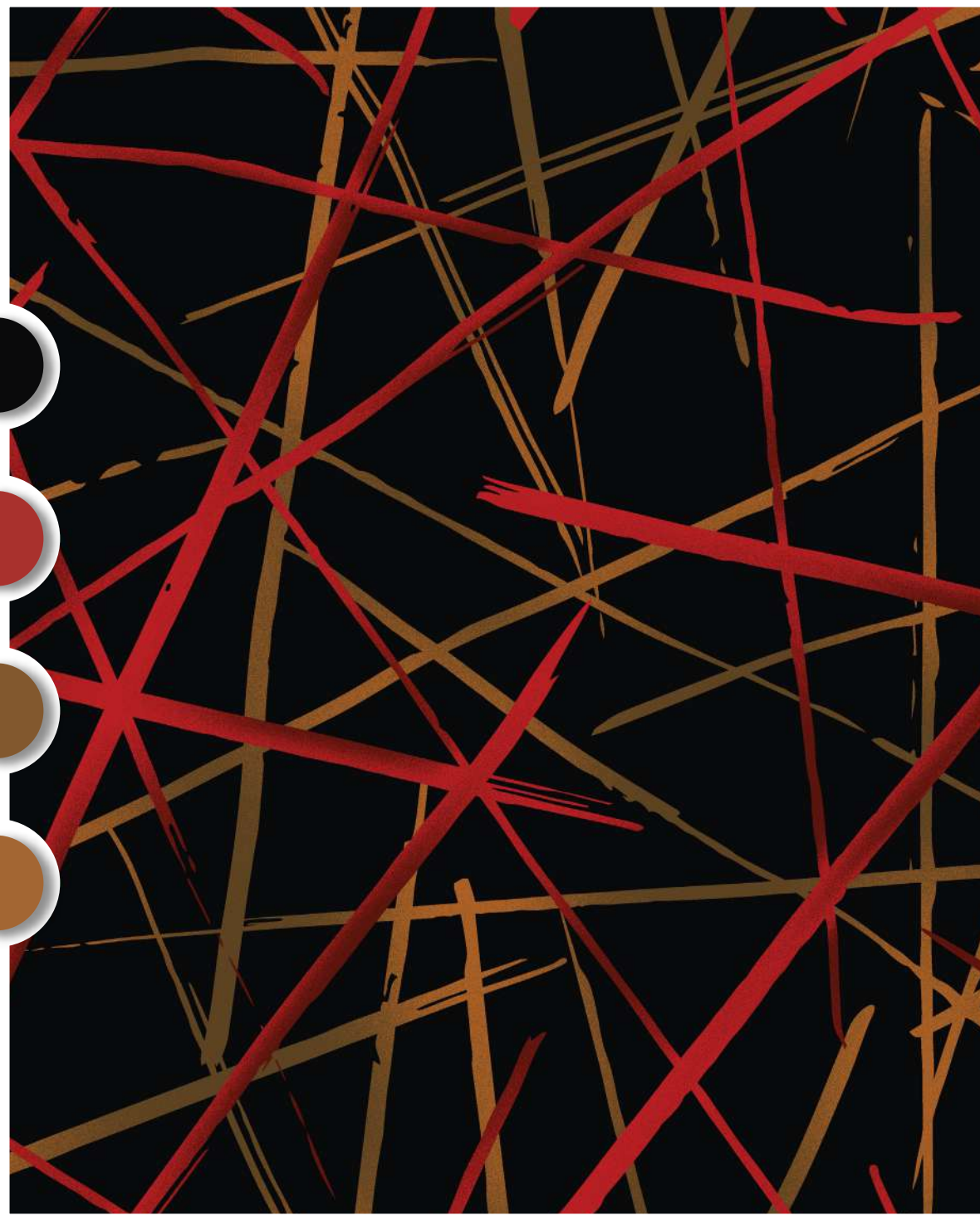

WA7859-002



WA7859-003



WA7859-004



2000 X 2000 mm



WA7855-001

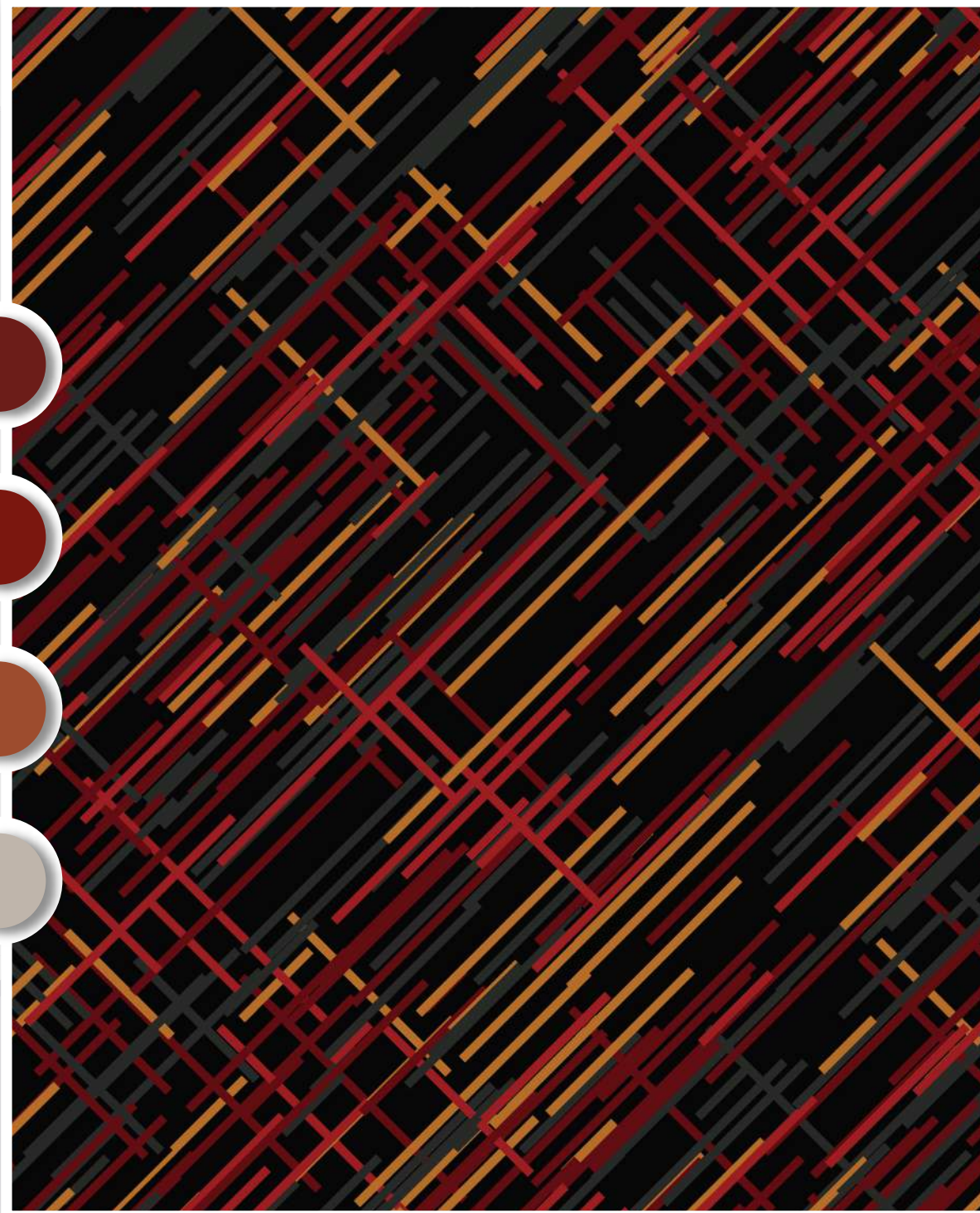

WA7855-002

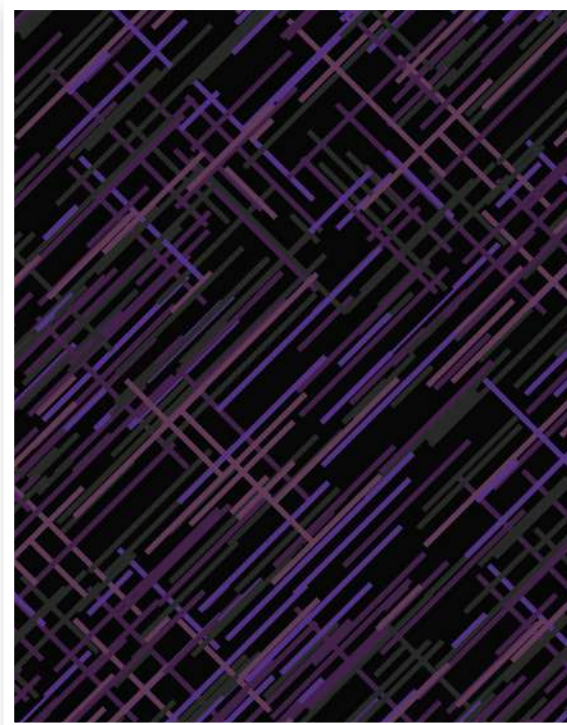

WA7855-003



WA7855-004

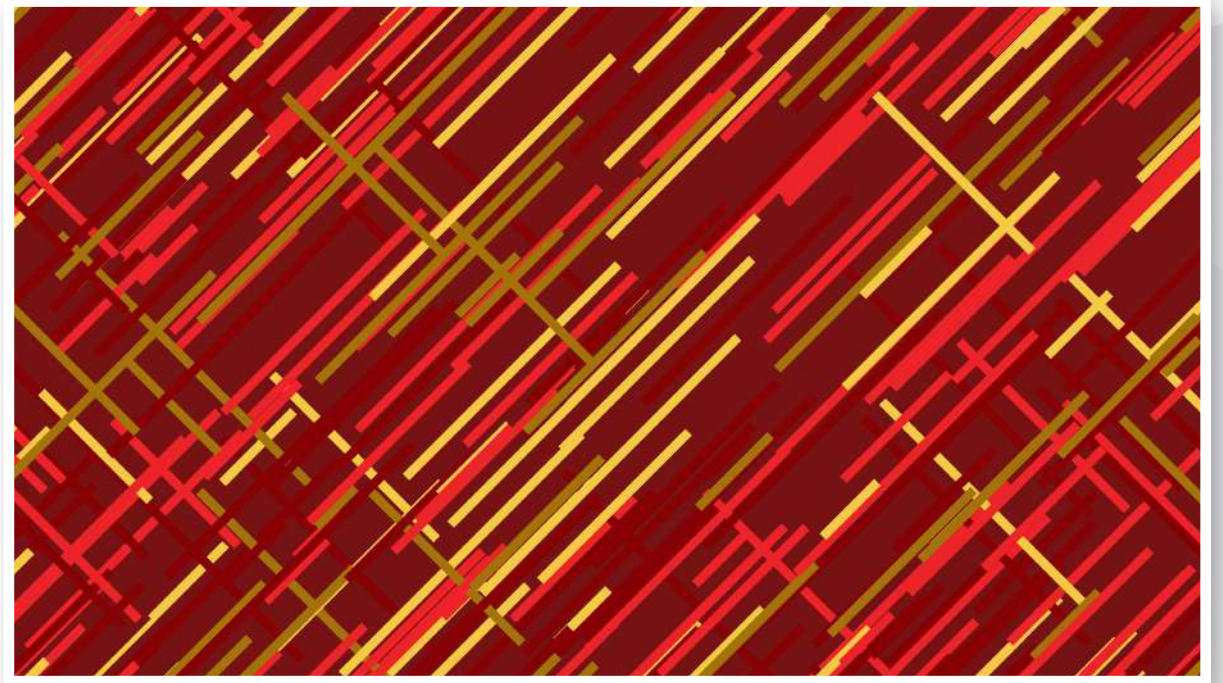

4000 X 4000 mm



WA7882-001

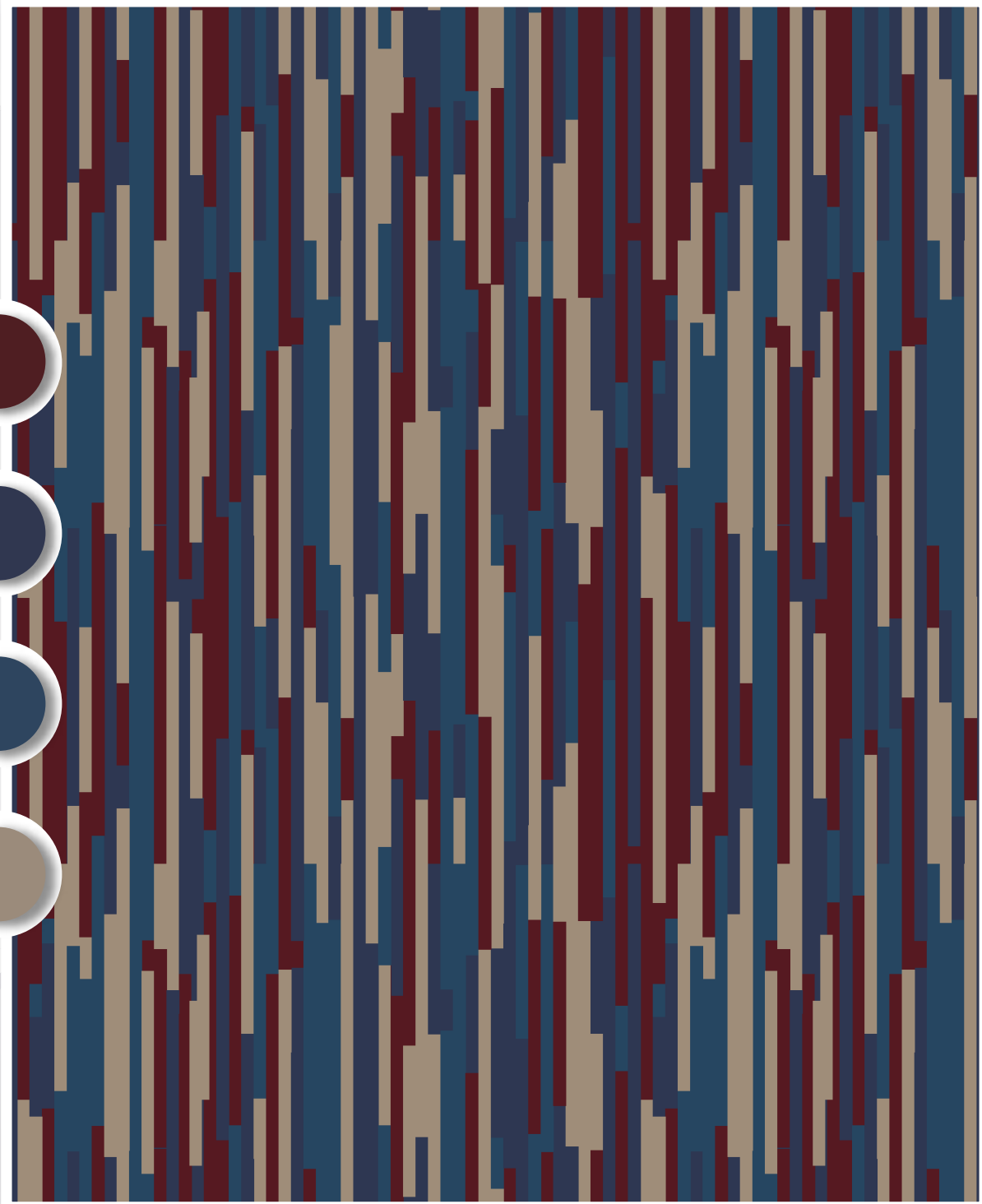

WA7882-002

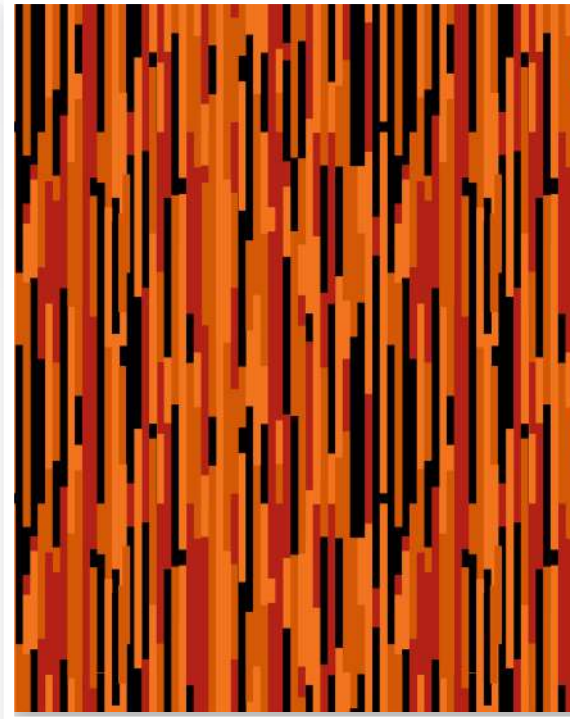

WA7882-003

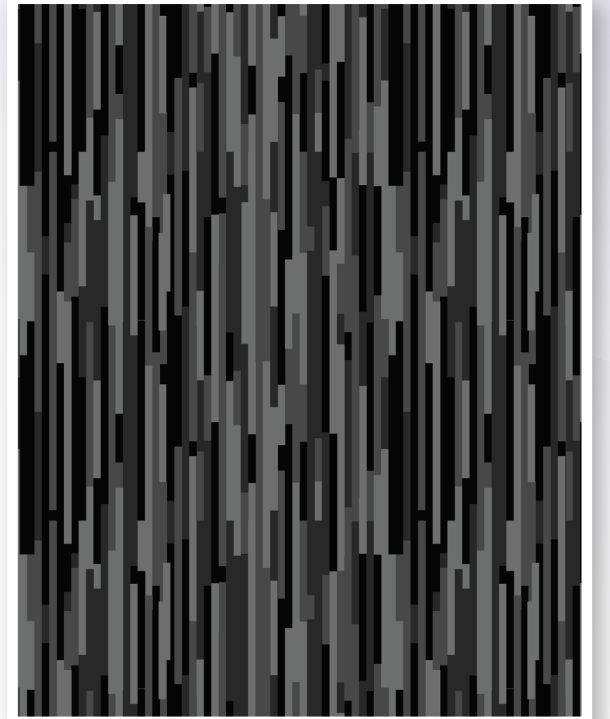

WA7882-004



2000 X 2000 mm



WA7851-001

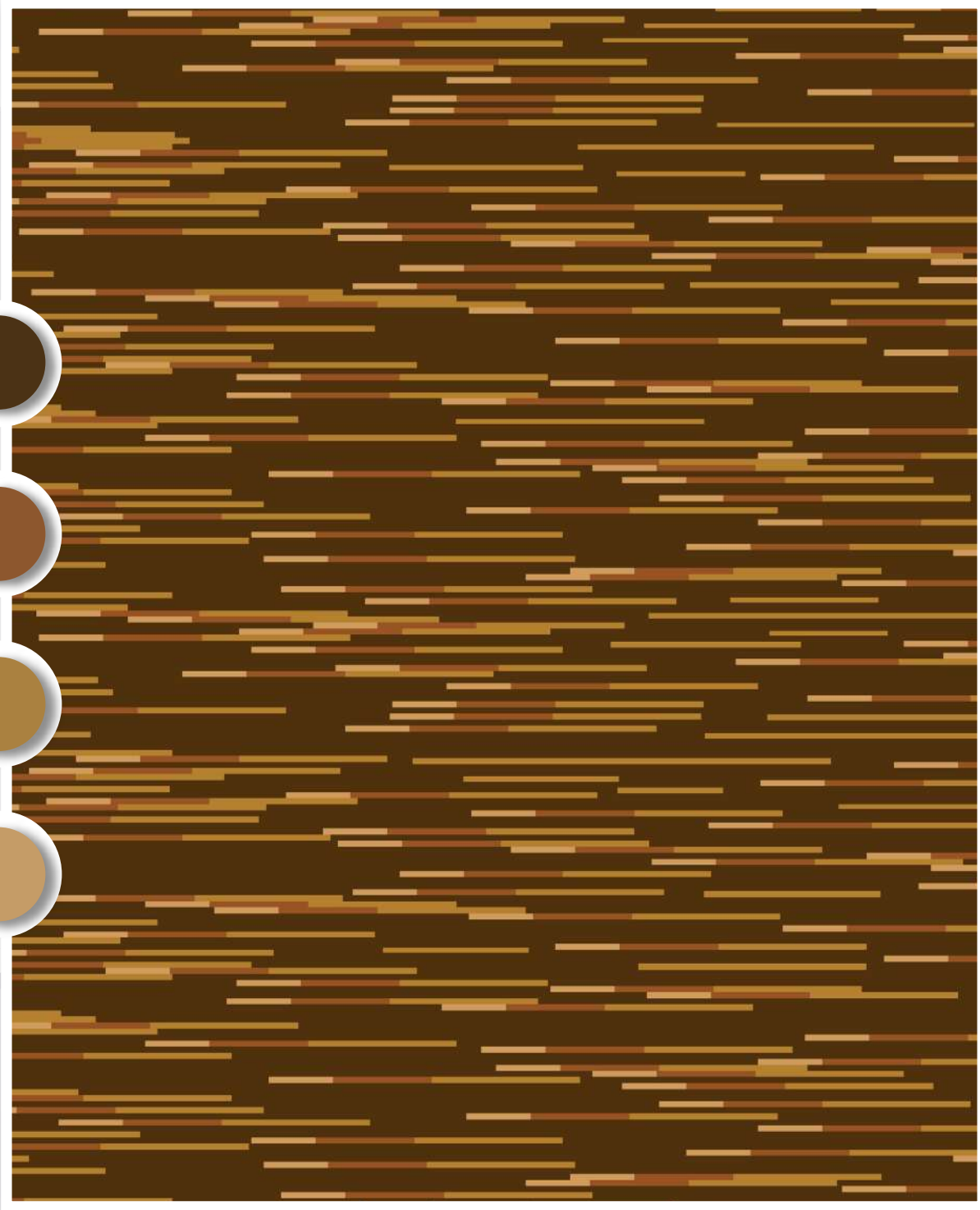

WA7851-002



WA7851-003



WA7851-004

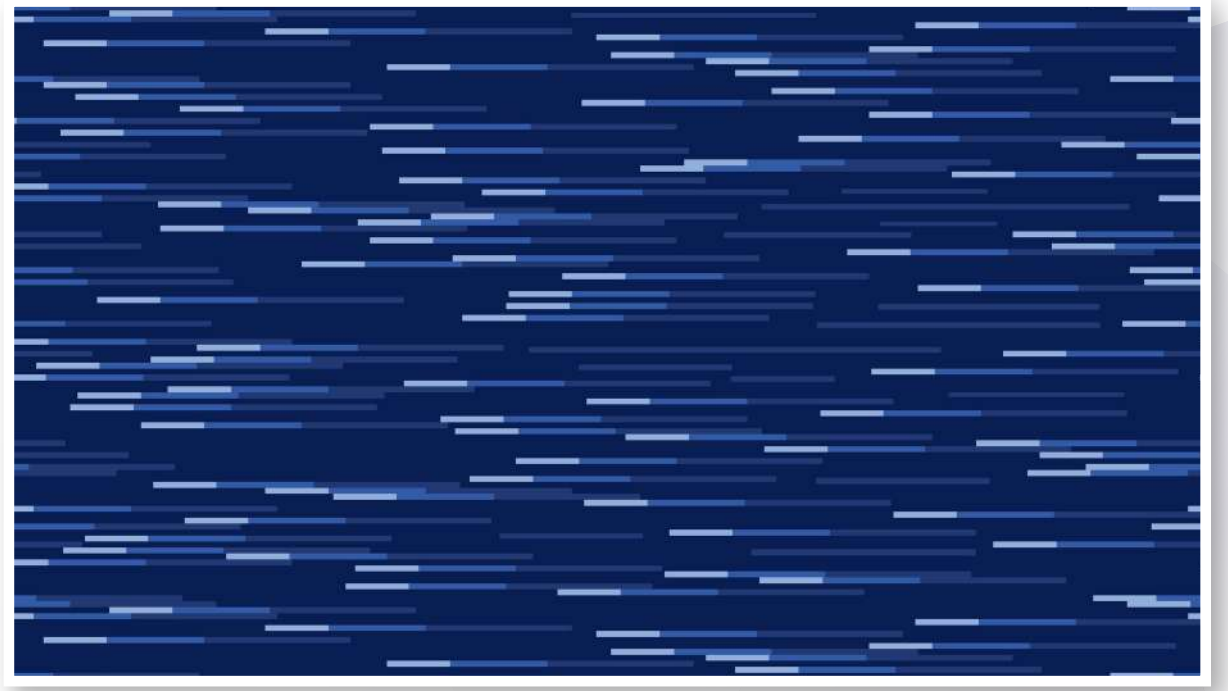

4000 X 4000 mm



WA7887-001

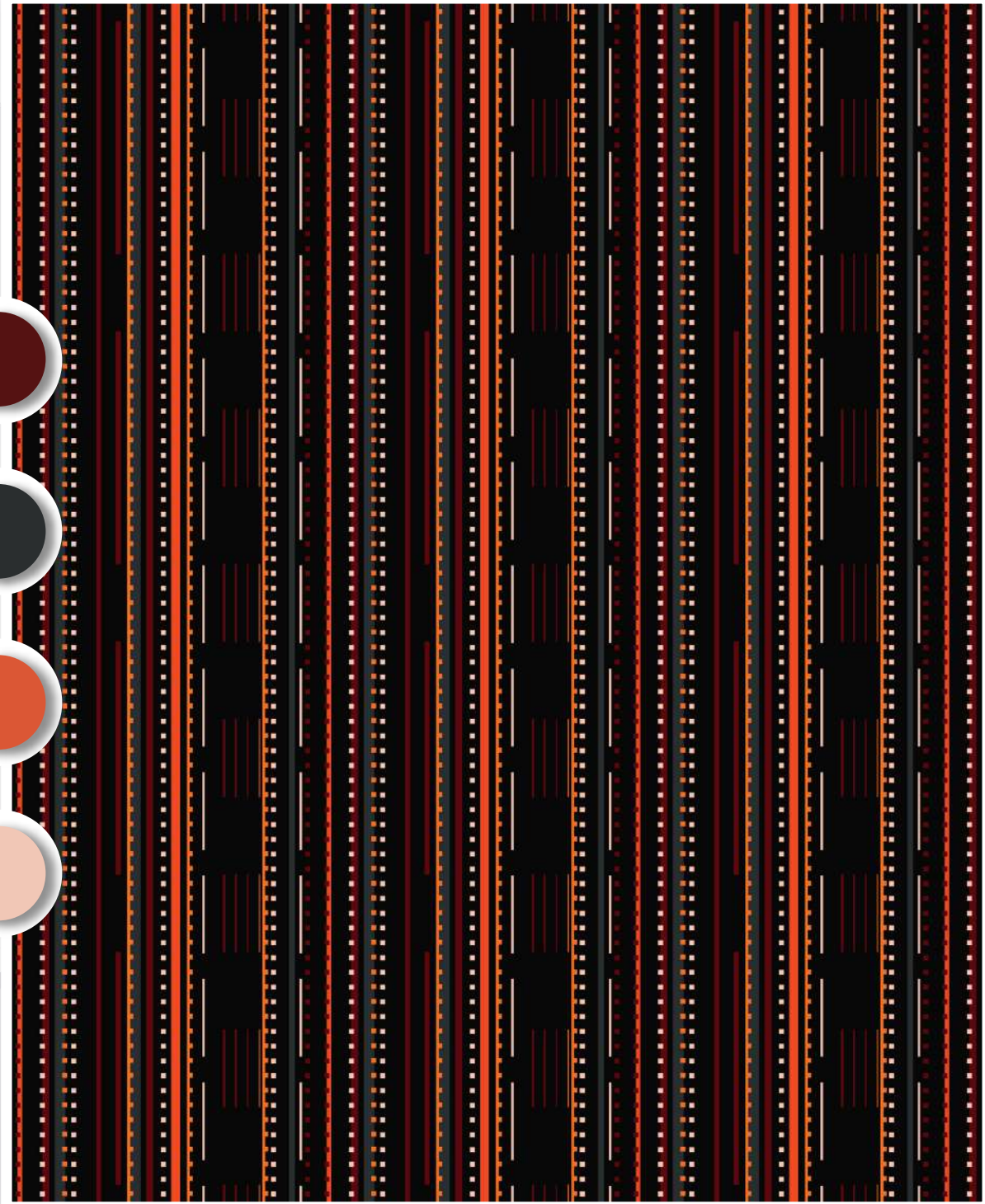

WA7887-002

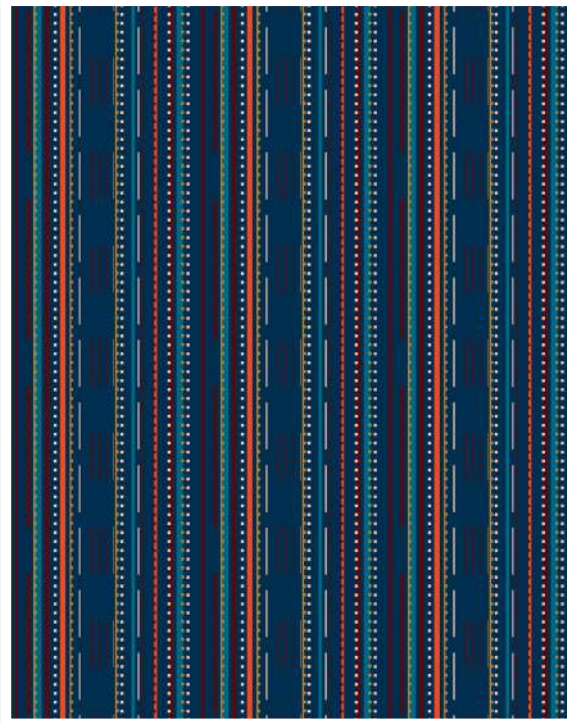

WA7887-003

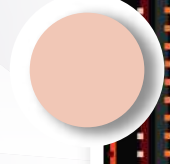
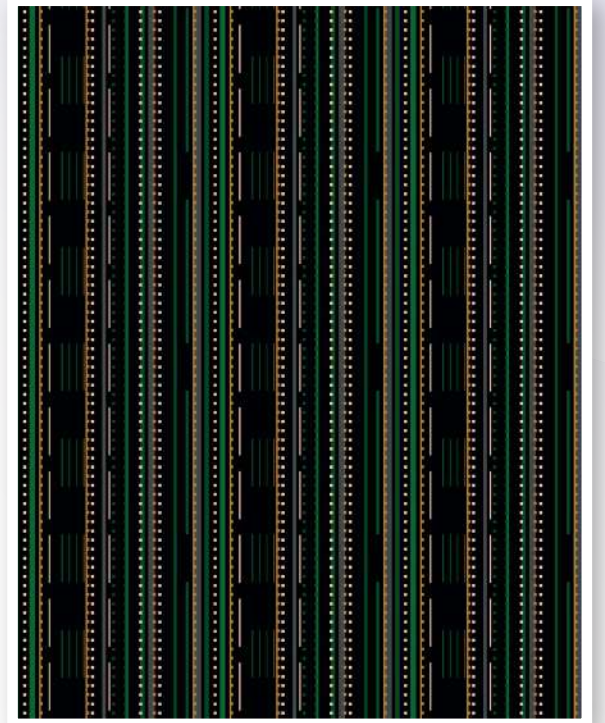

WA7887-004

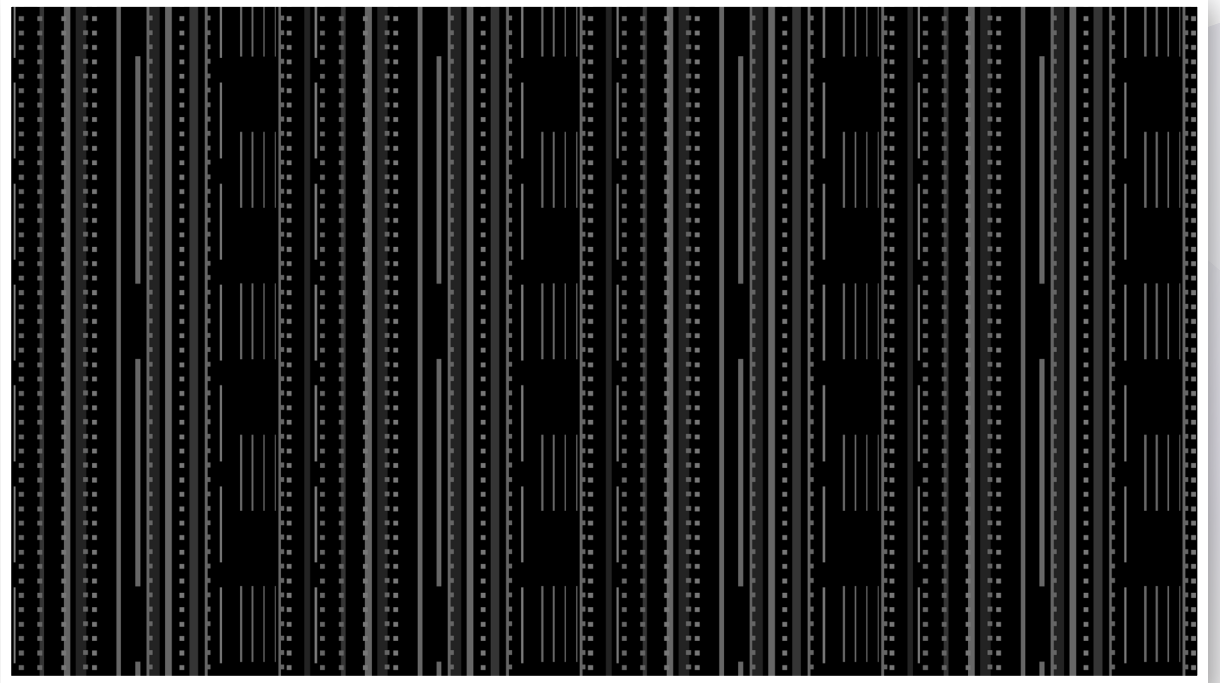

4000 X 4000 mm





WA7847-001

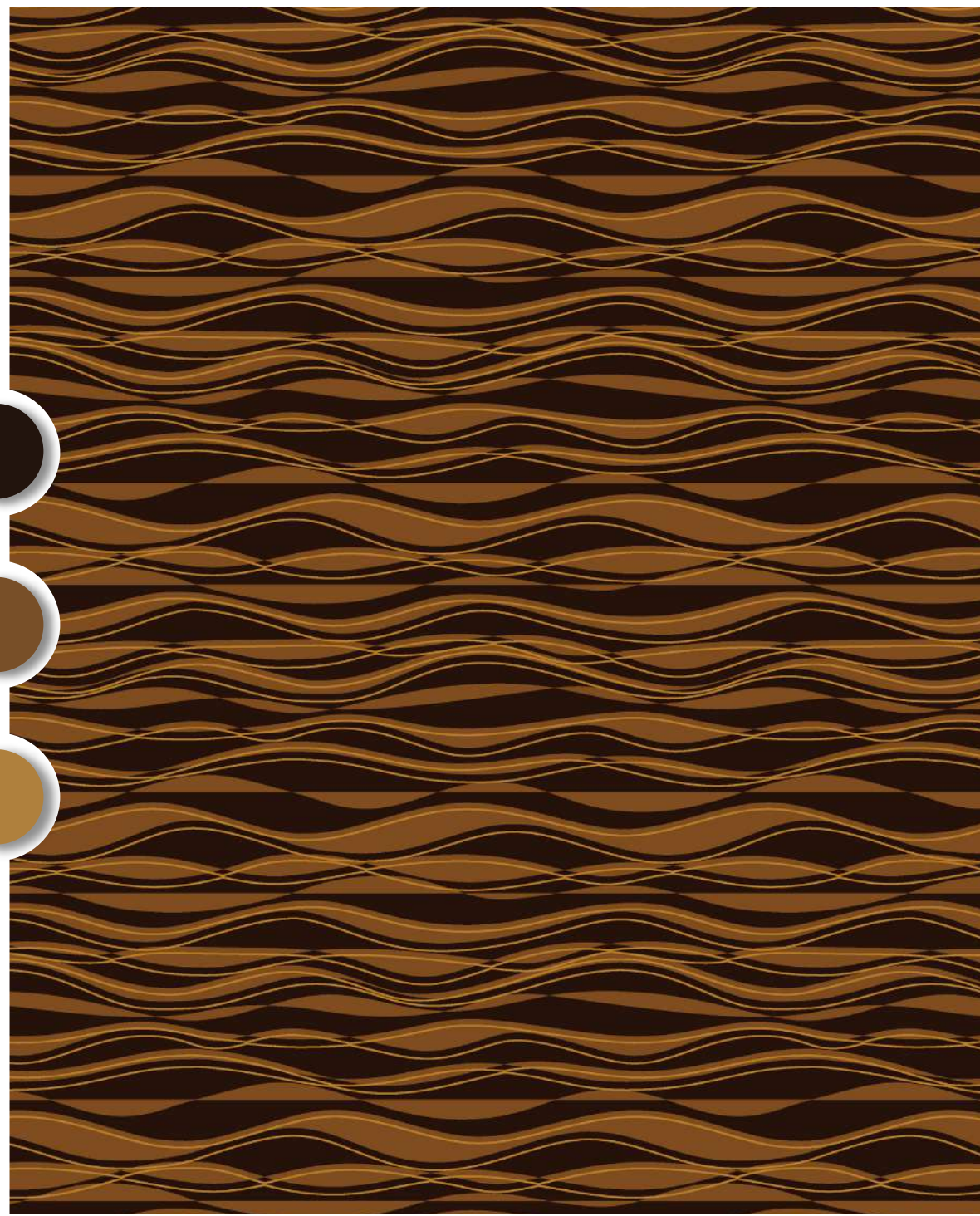

WA7847-002

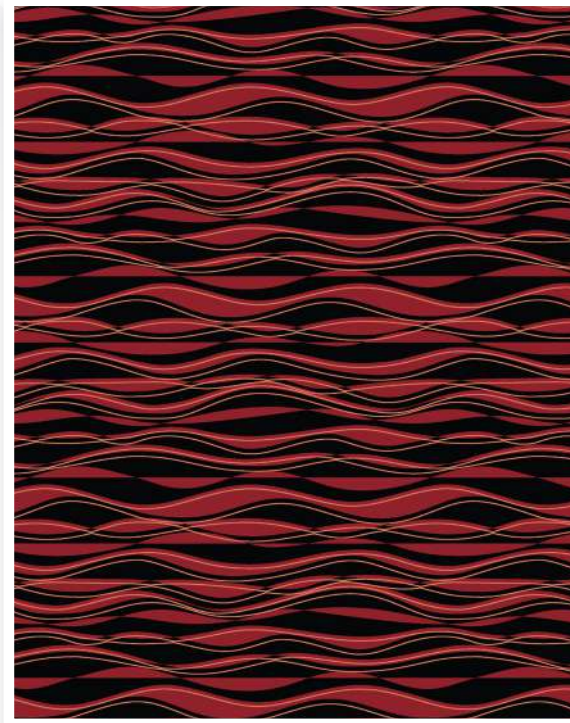

WA7847-003



WA7847-004

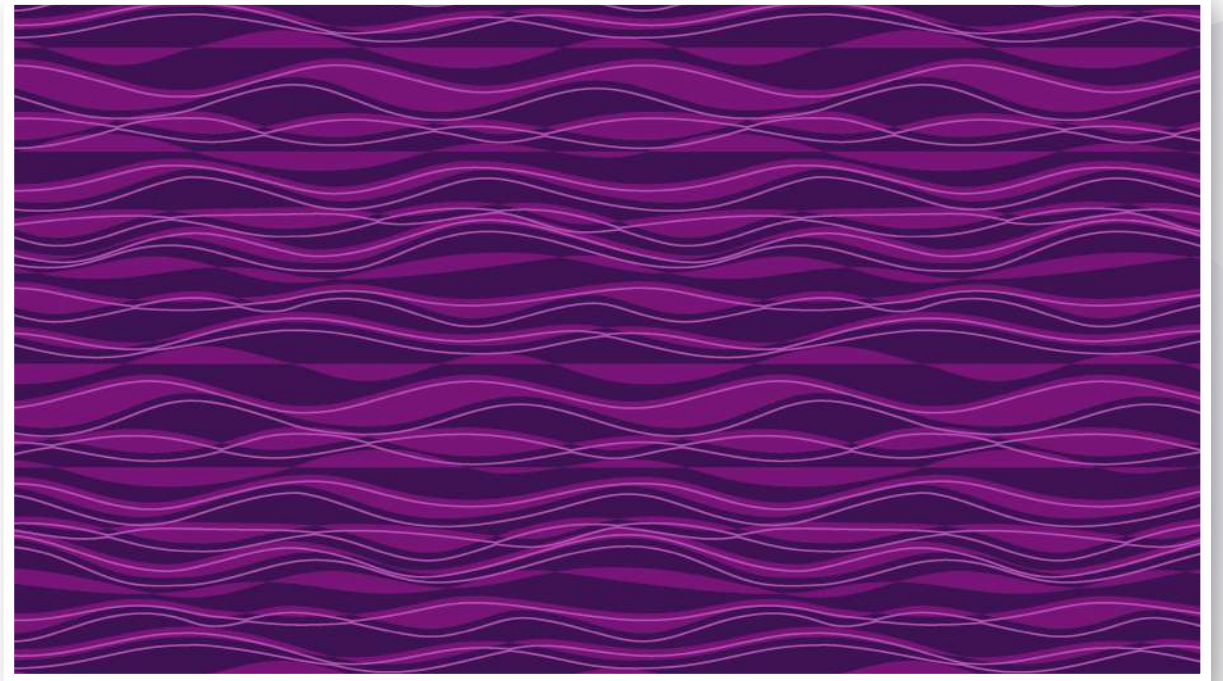

4000 X 4000 mm



WA7884-001

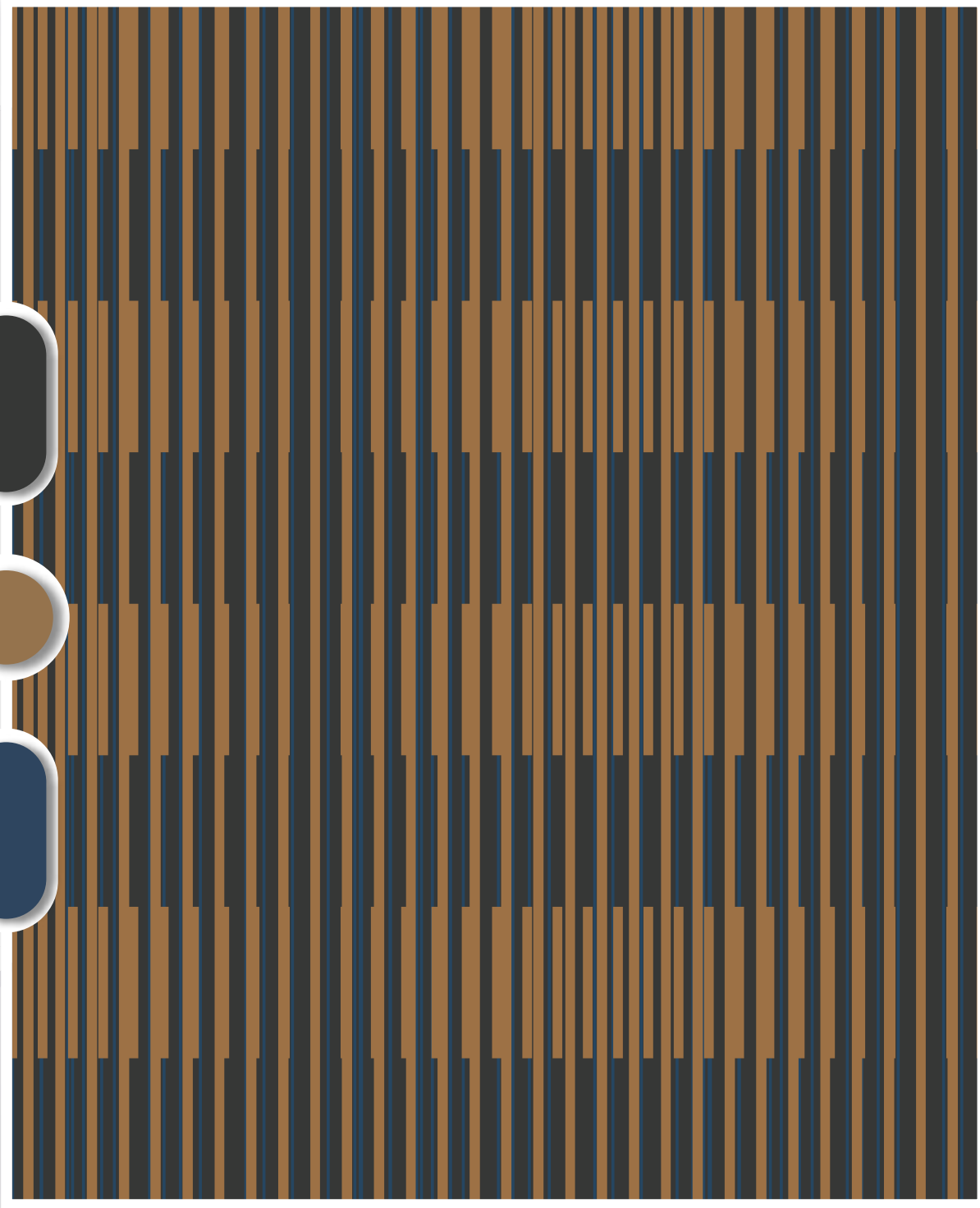

WA7884-002

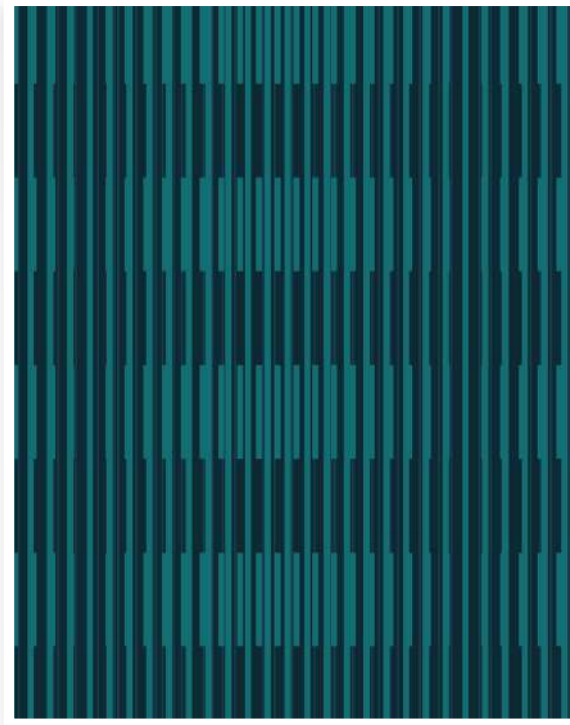

WA7884-003

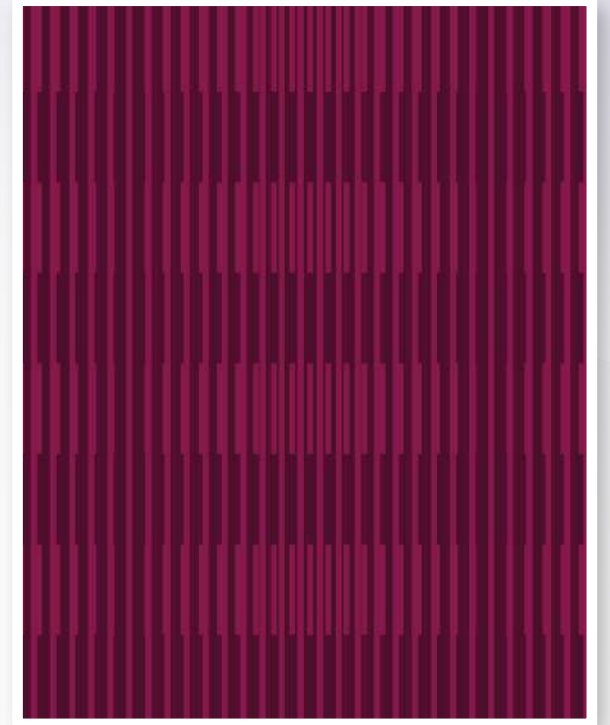

WA7884-004

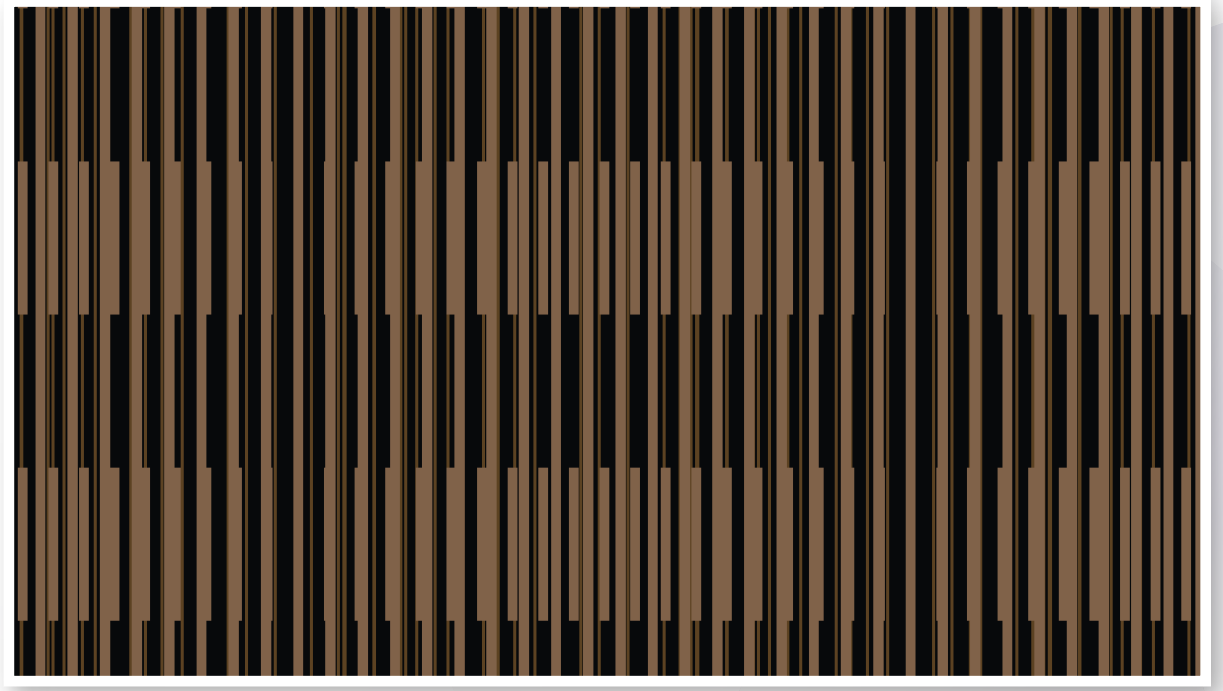

2000 X 2000 mm



WA7861-001

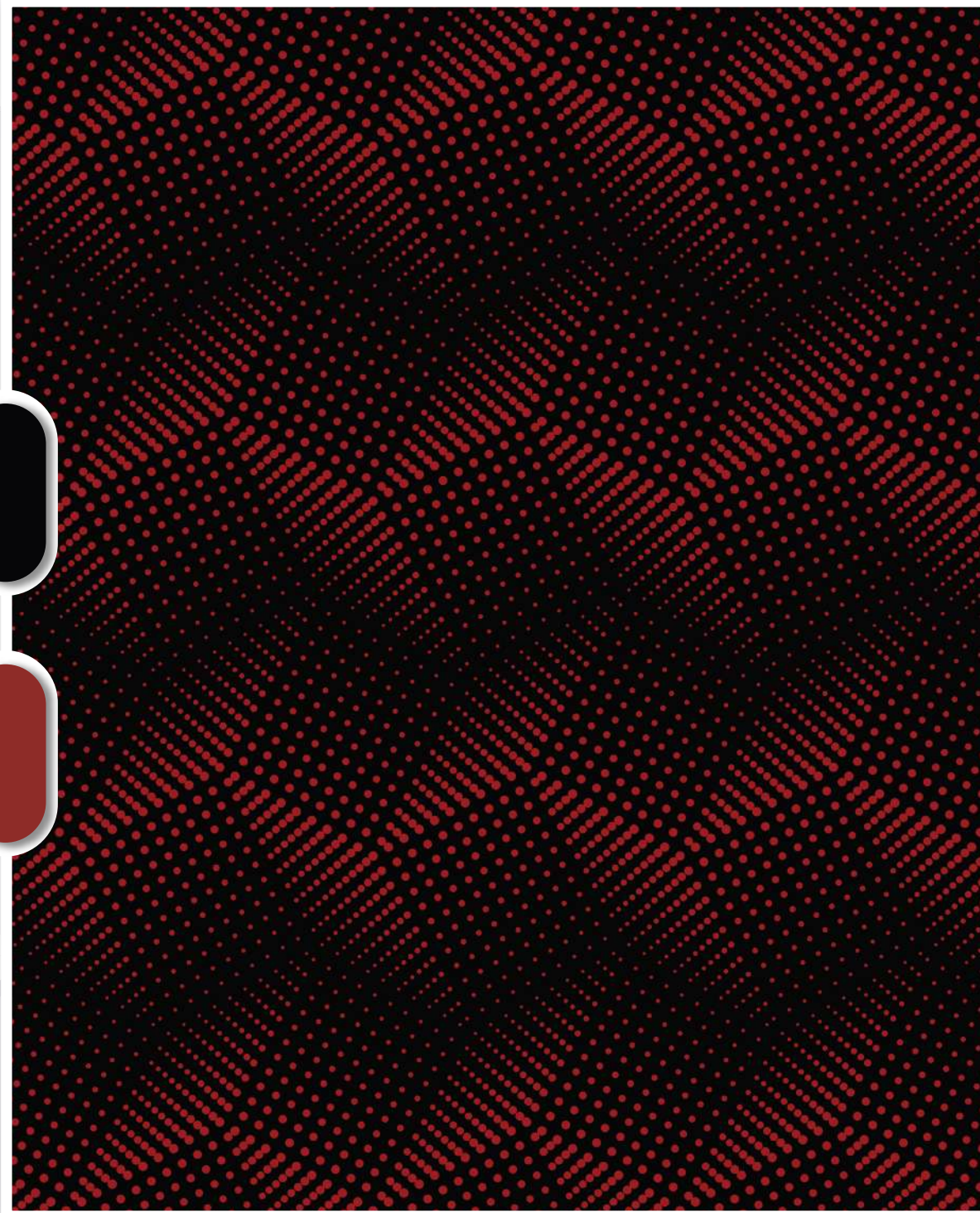

WA7861-002

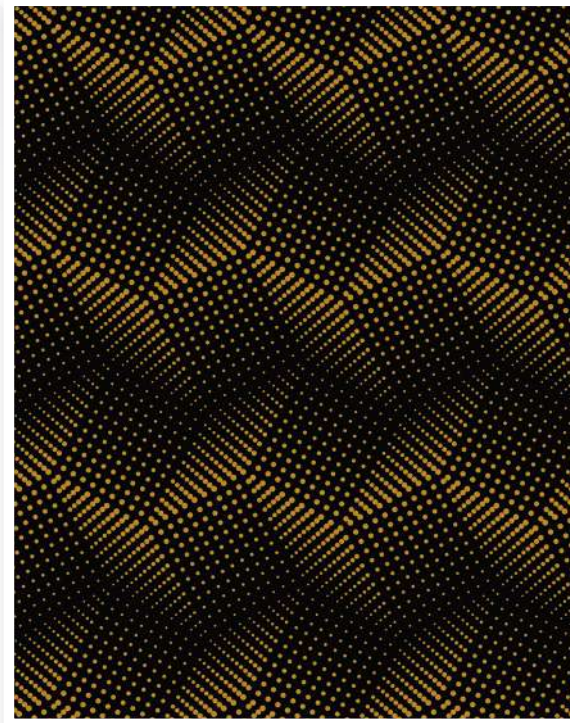

WA7861-003

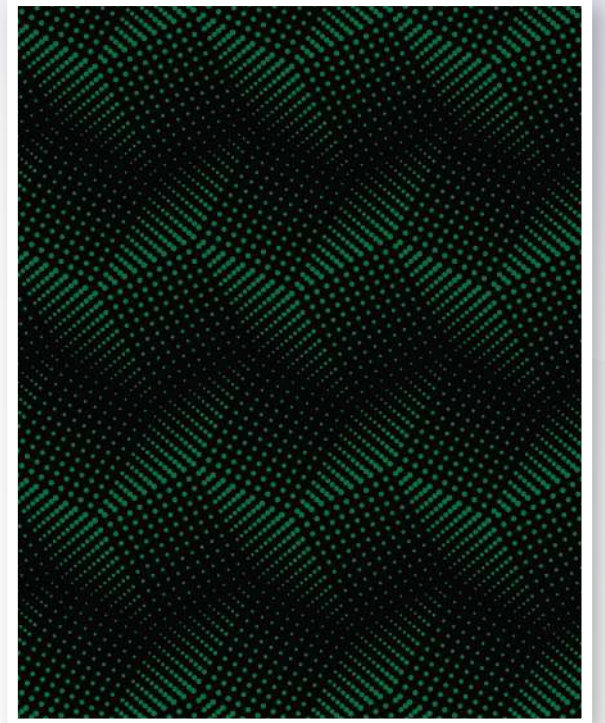

WA7861-004

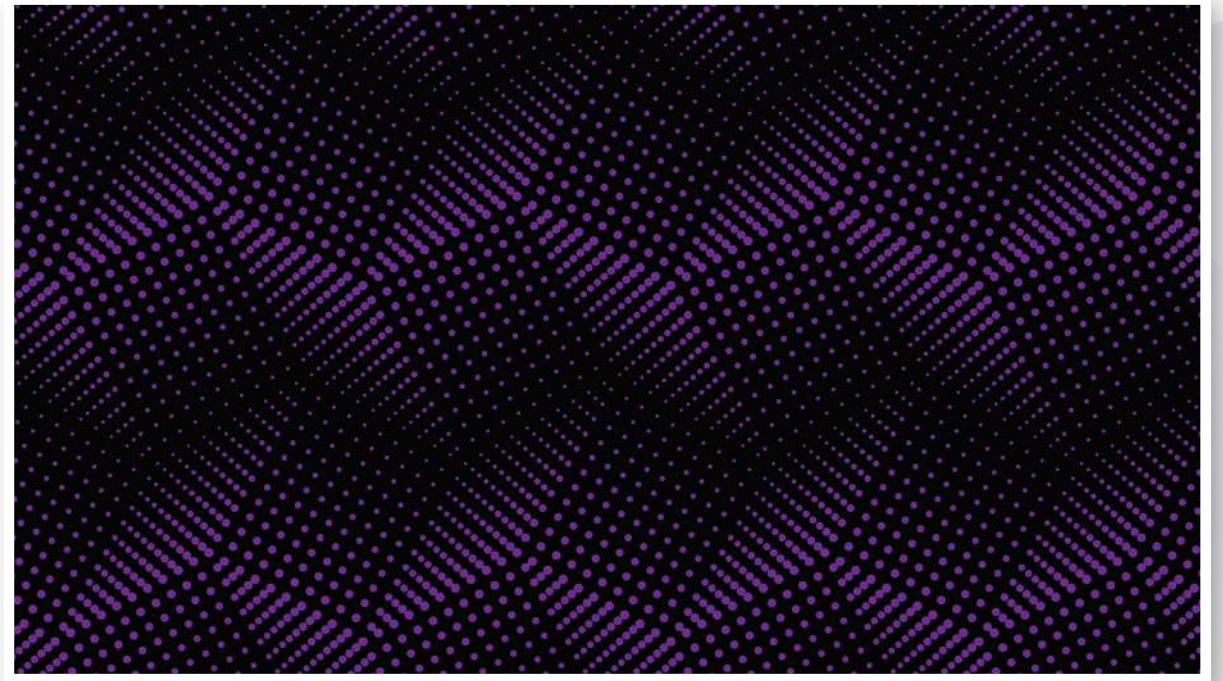

4000 X 4000 mm



WA7875-001

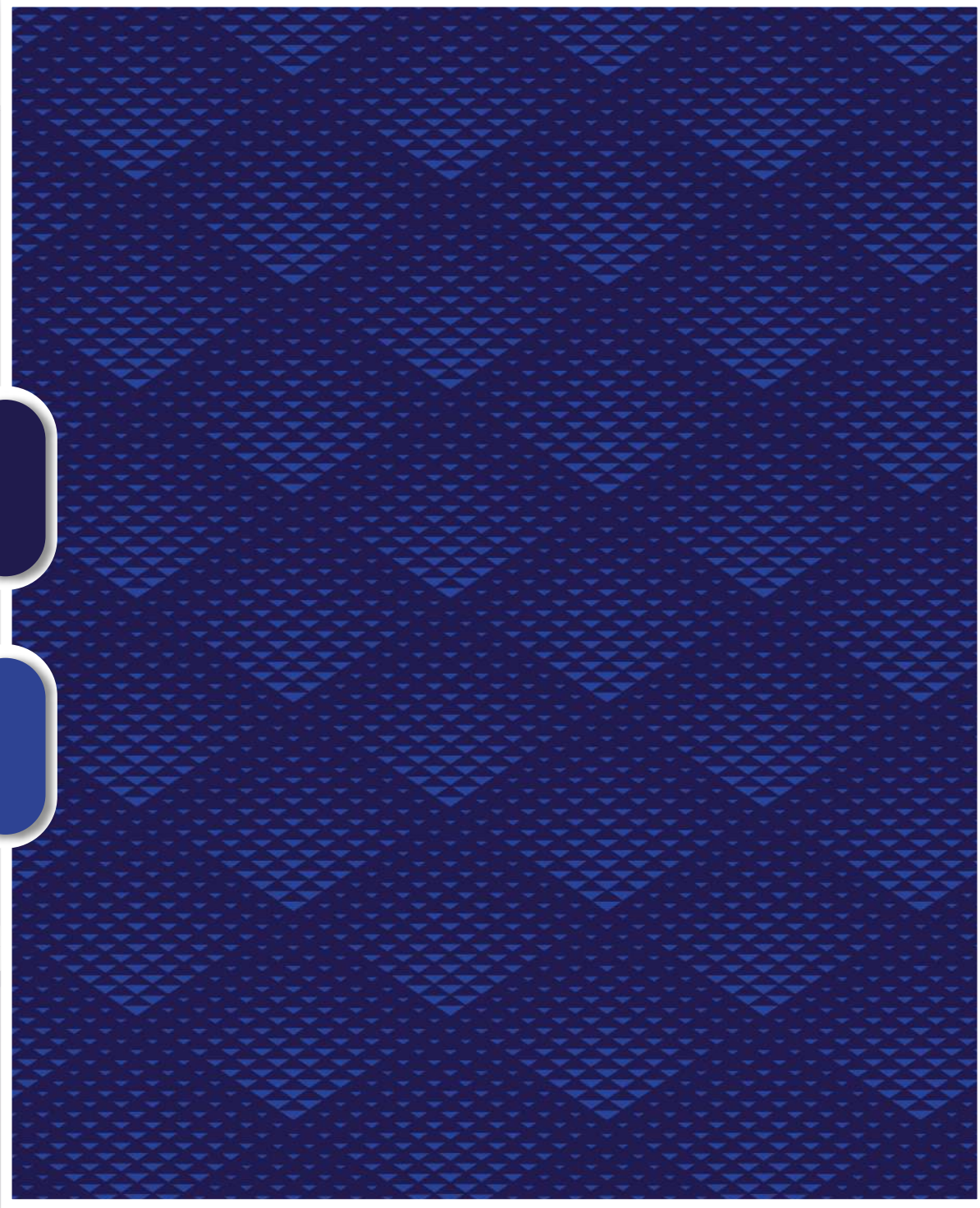

WA7875-002

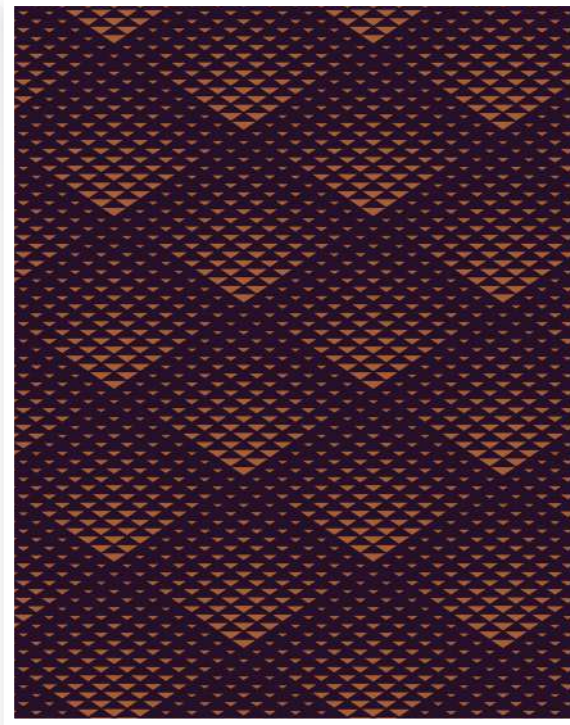

WA7875-003

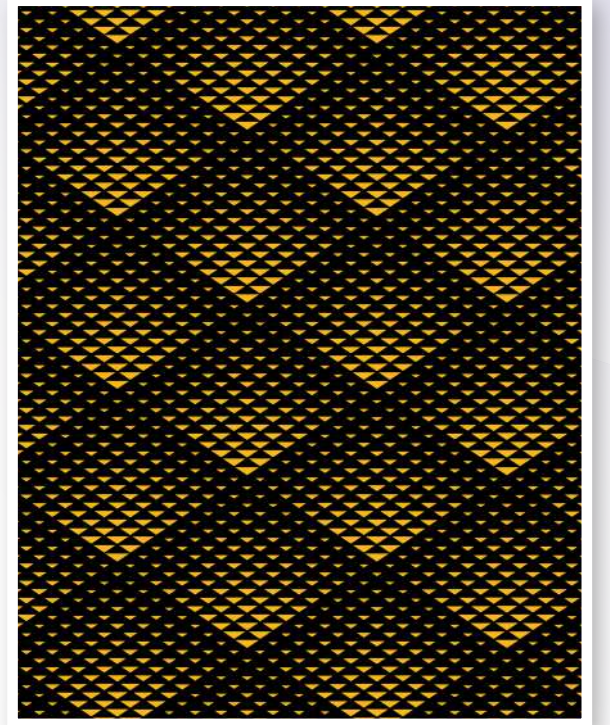

WA7875-004

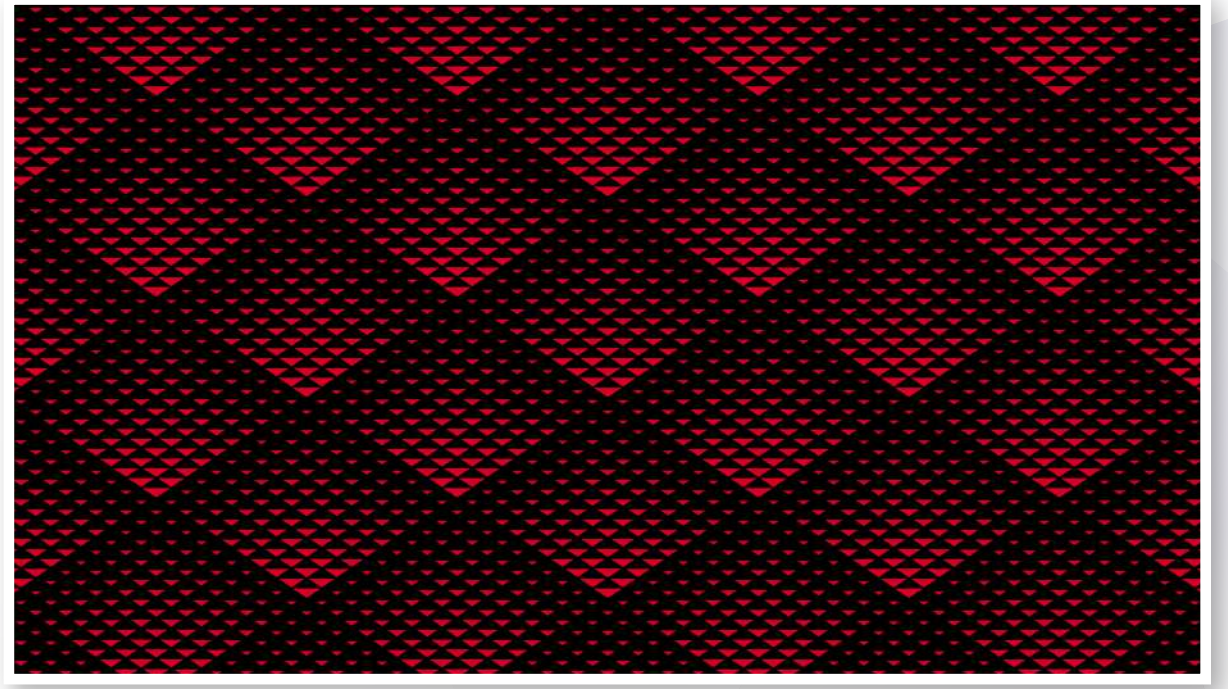

4000 X 4000 mm



WA7879-002



B

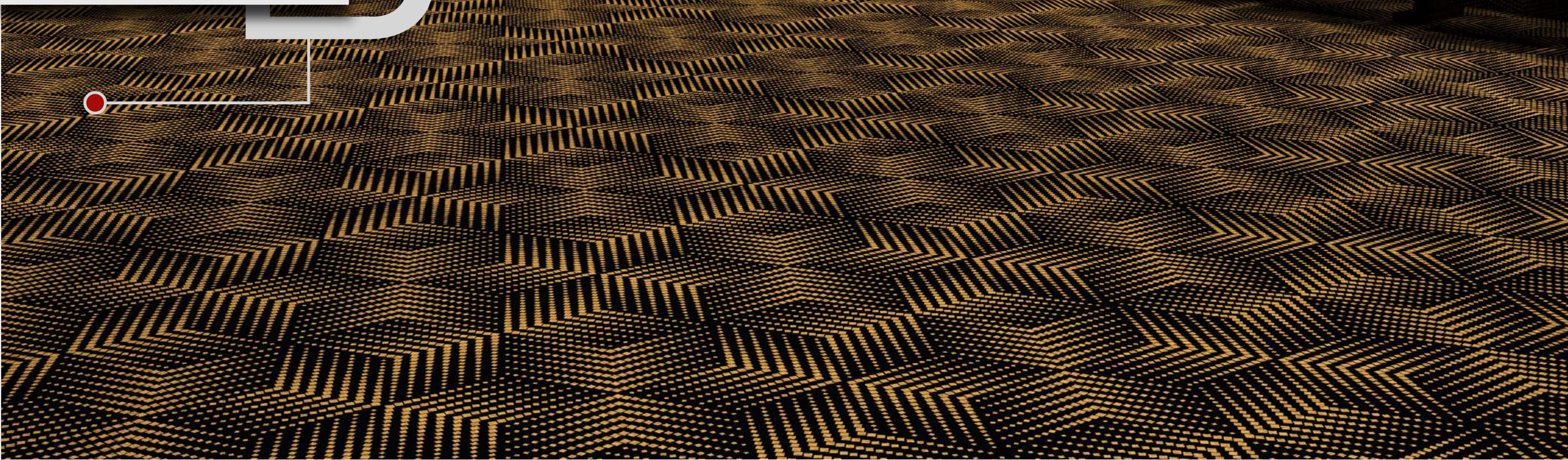

WA7879-001

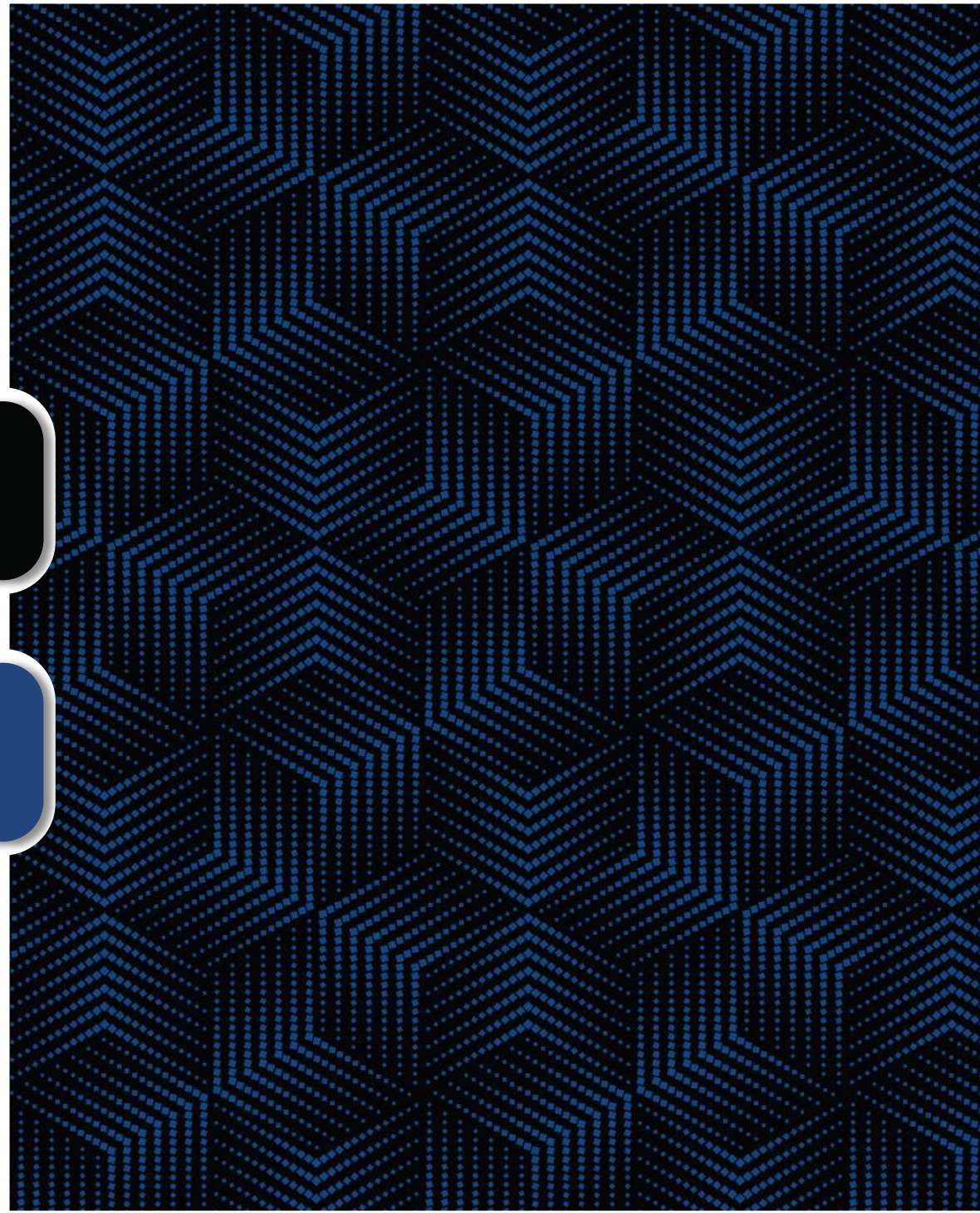

WA7879-002



WA7879-003



WA7879-004

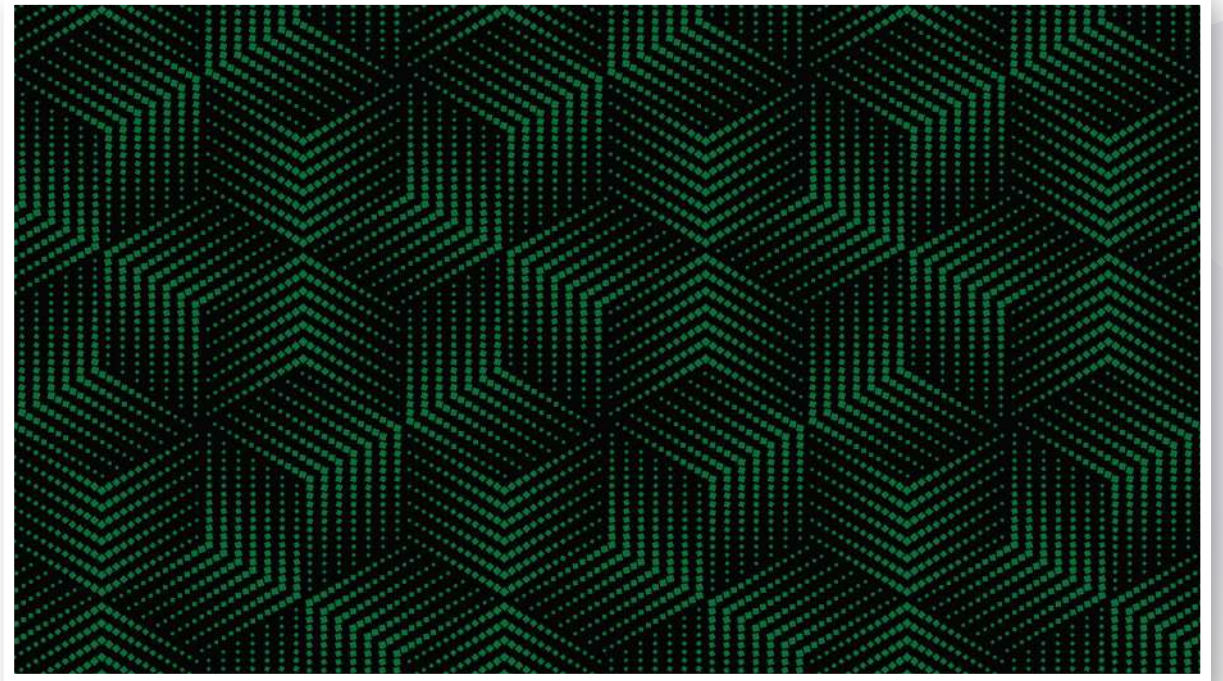

4000 X 4000 mm



WA7866-001

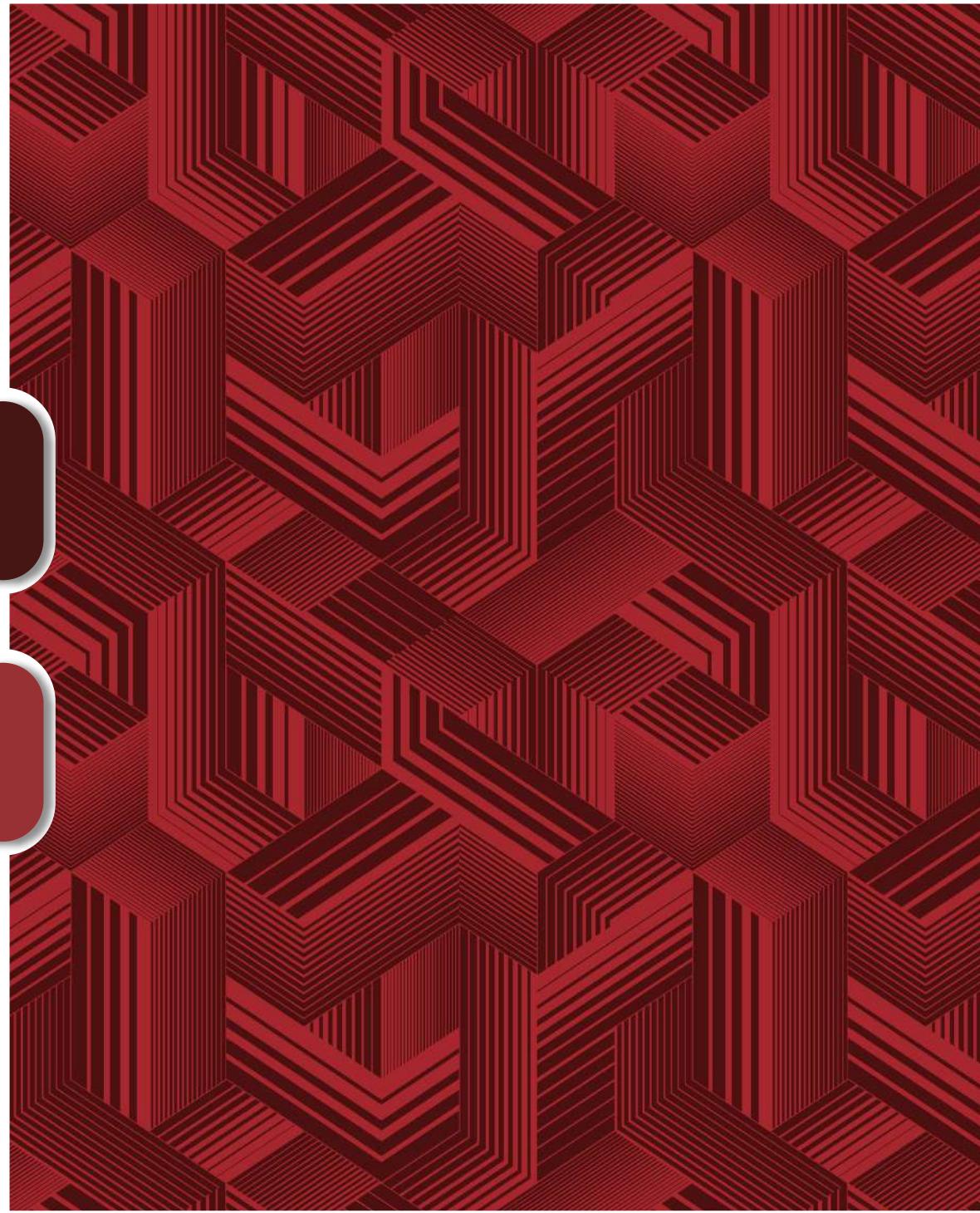

WA7866-002

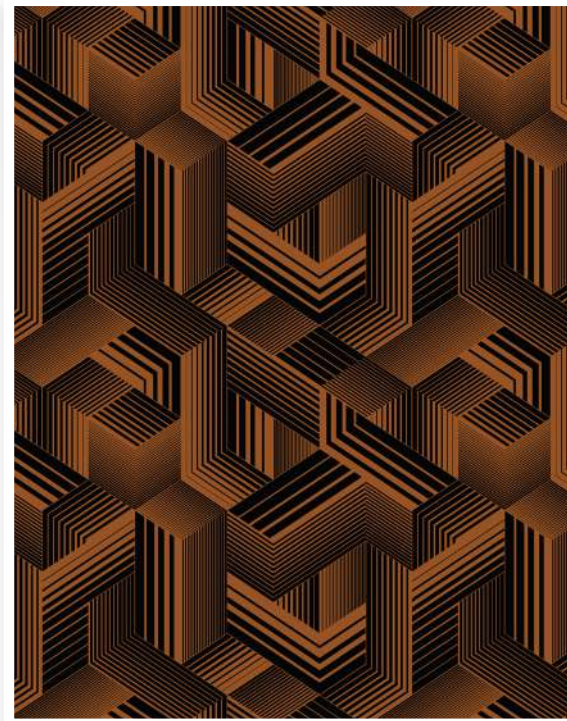

WA7866-003



WA7866-004

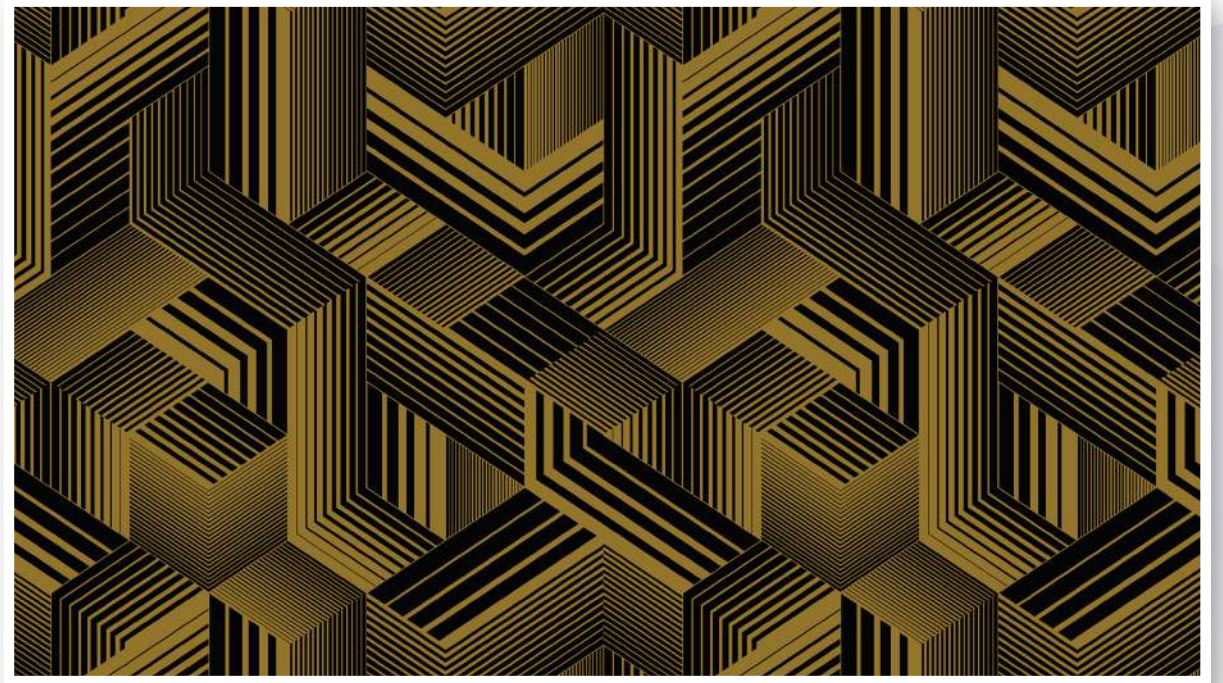

4000 X 4000 mm



WA7862-001

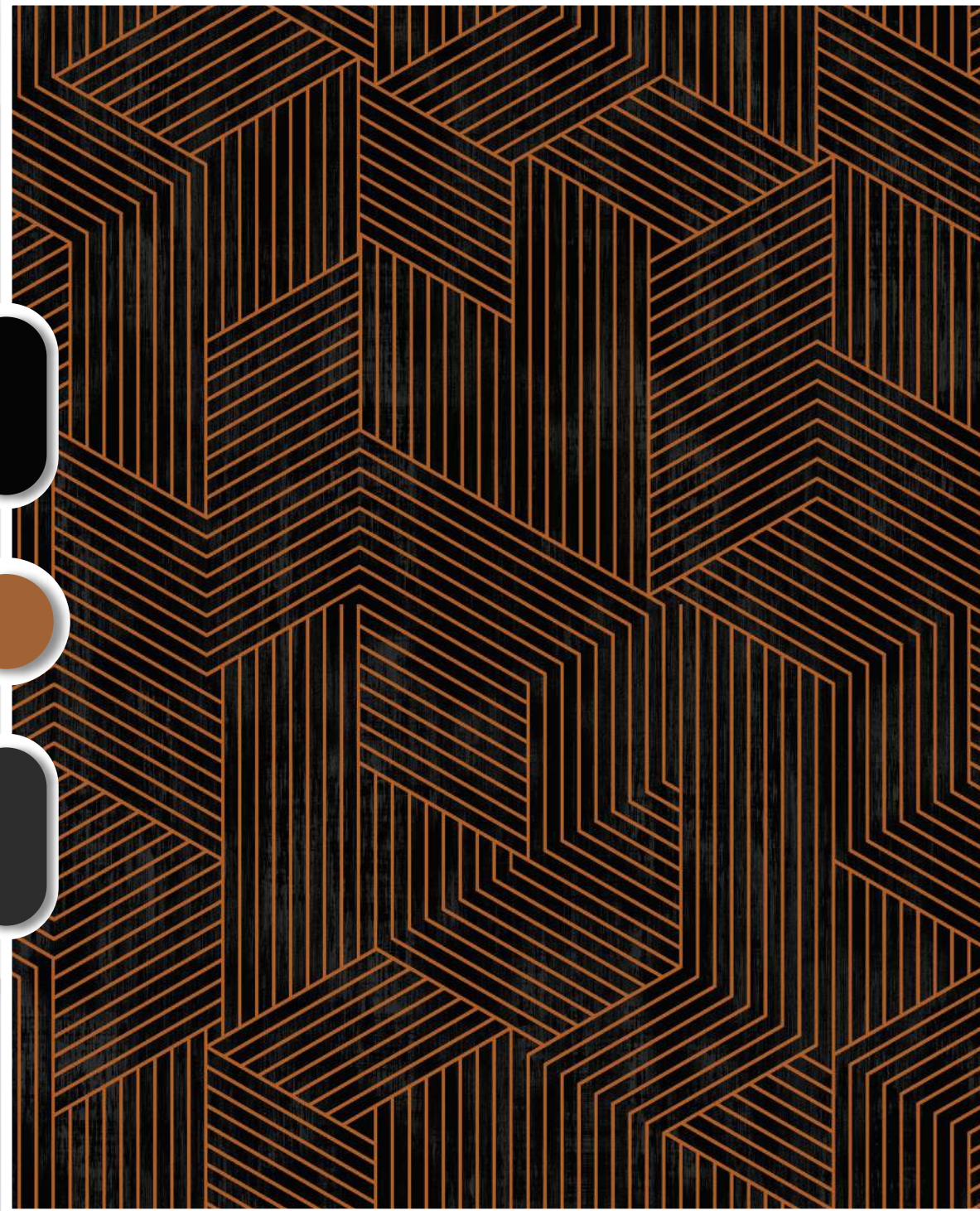

WA7862-002

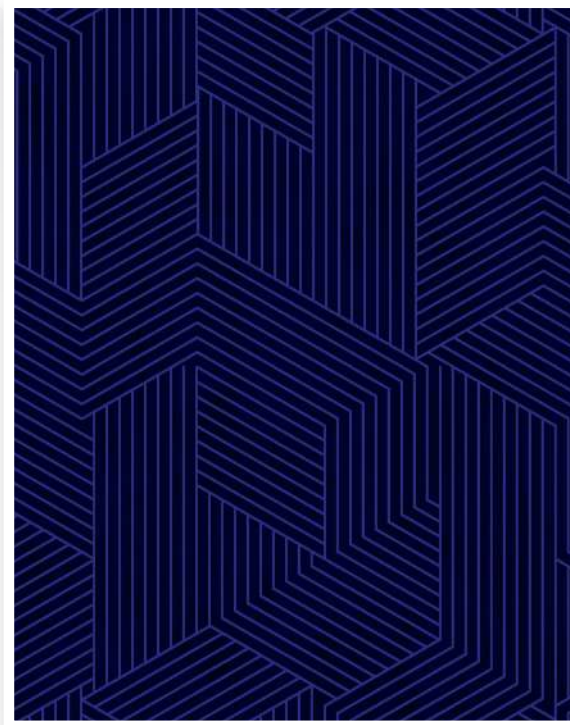

WA7862-003

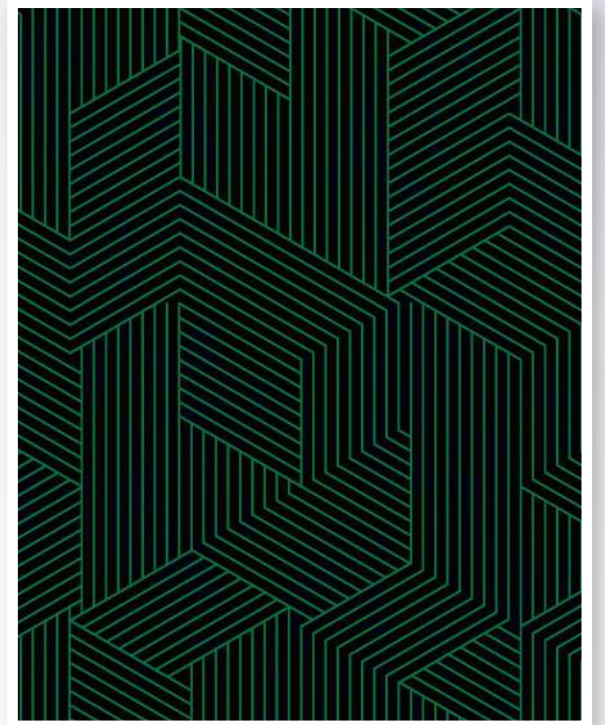

WA7862-004

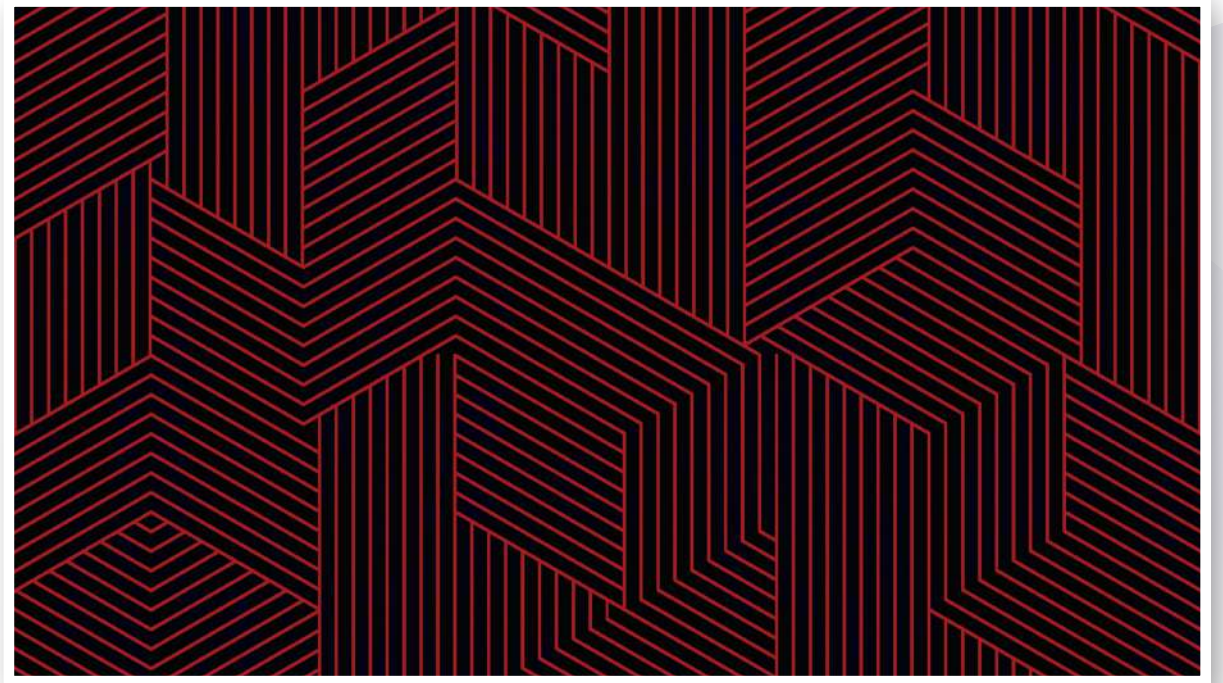

4000 X 4000 mm





WA7864-001

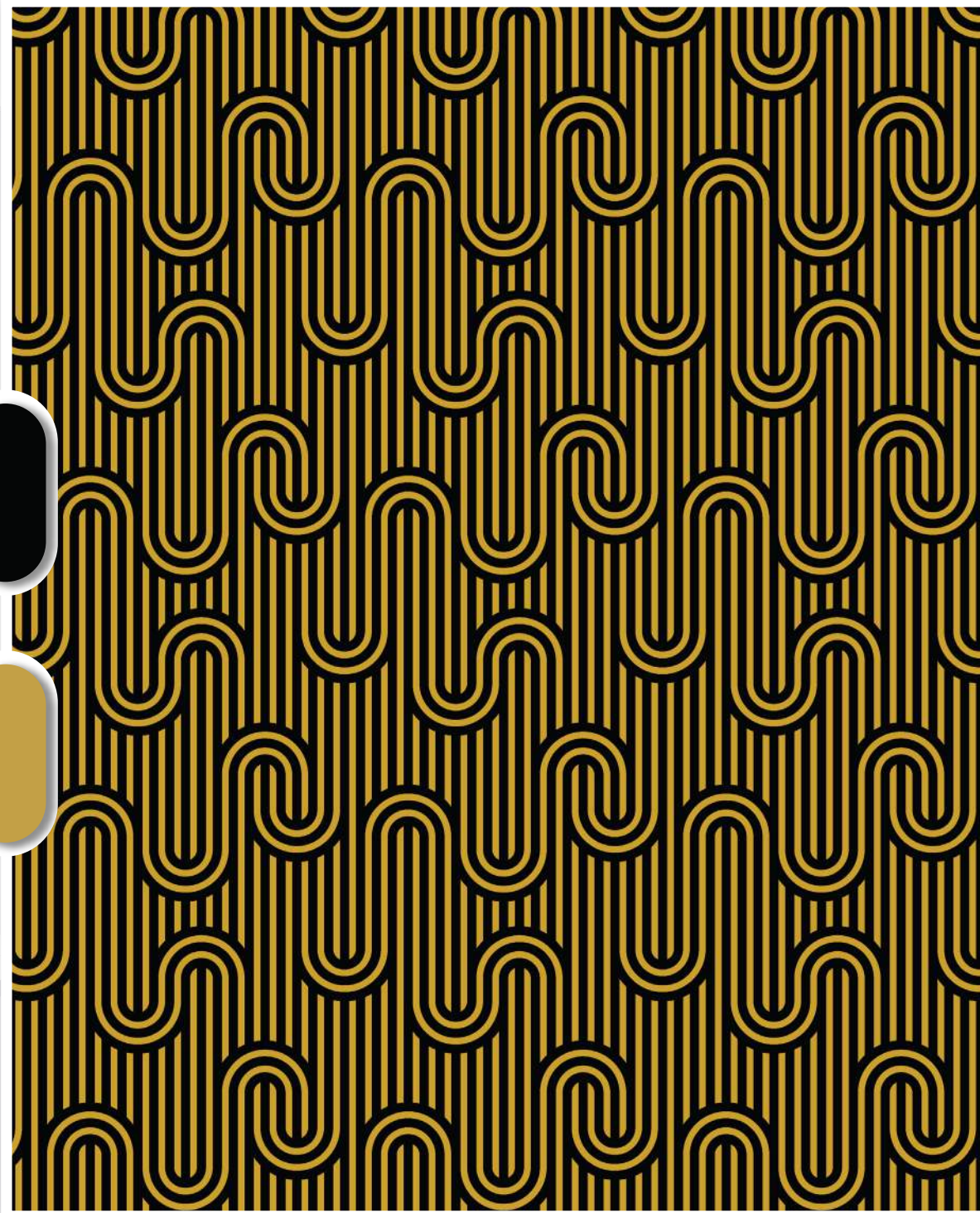

WA7864-002

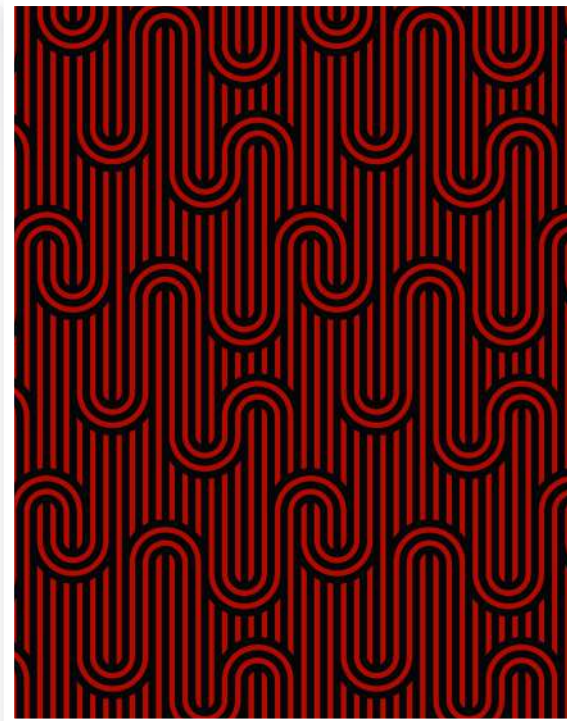

WA7864-003

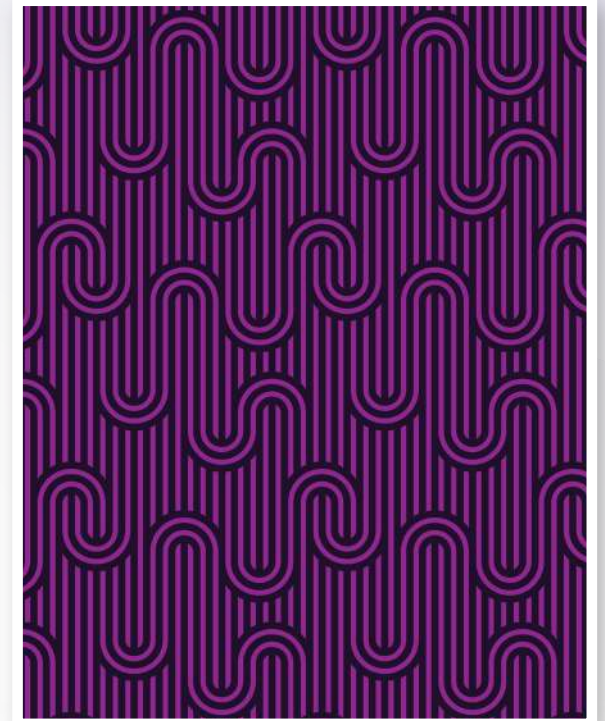

WA7864-004

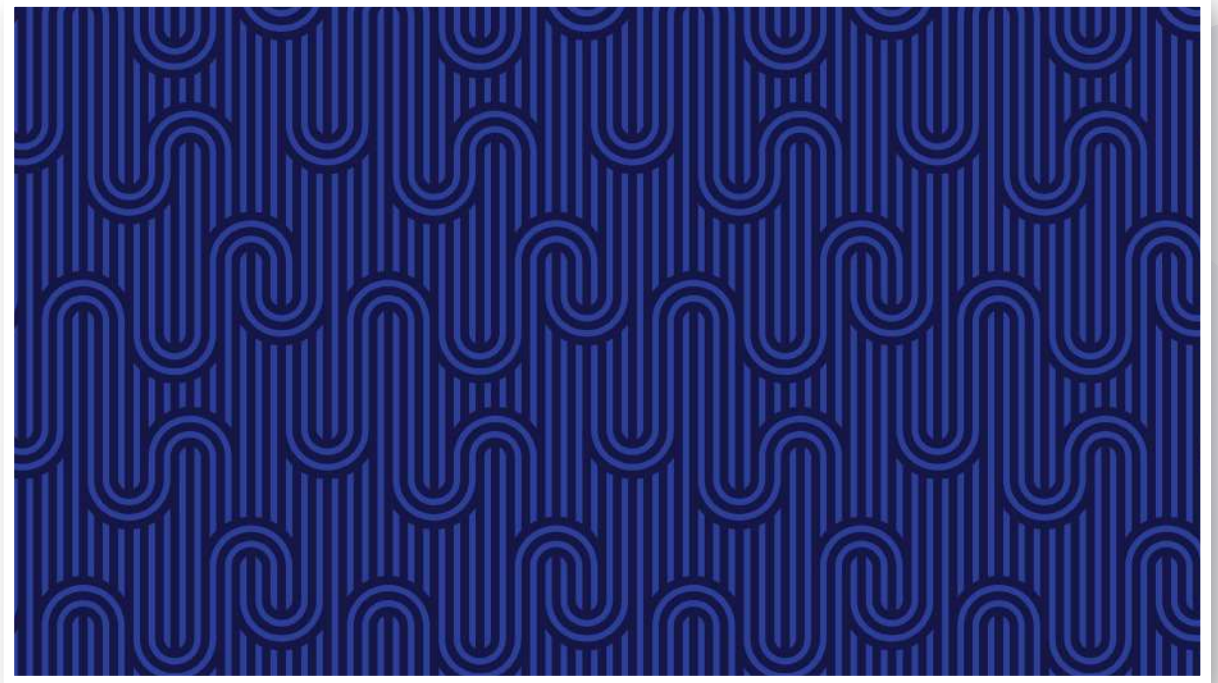

4000 X 4000 mm



WA7865-001

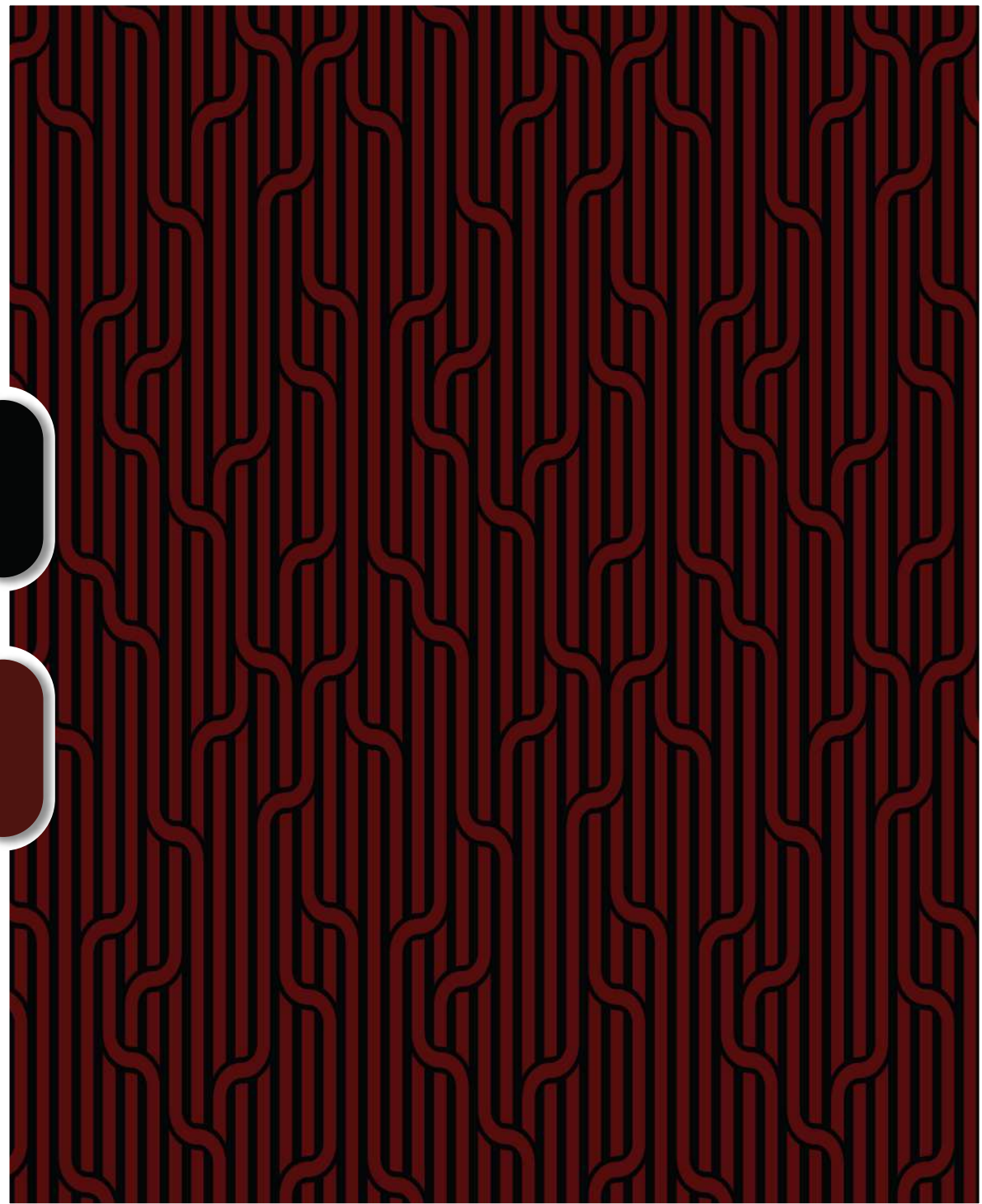

WA7865-002

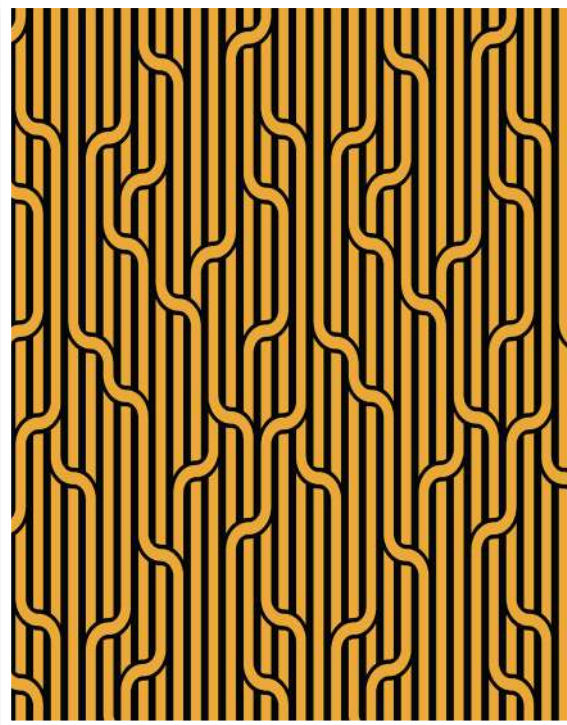

WA7865-003

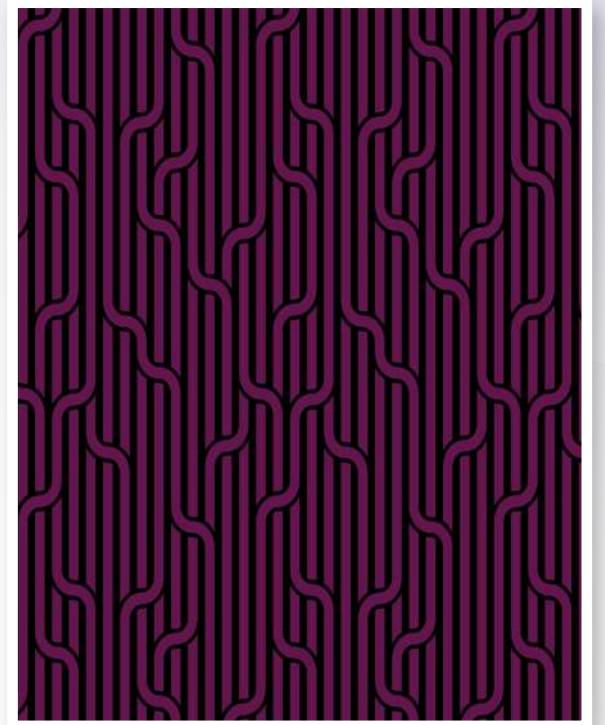

WA7865-004

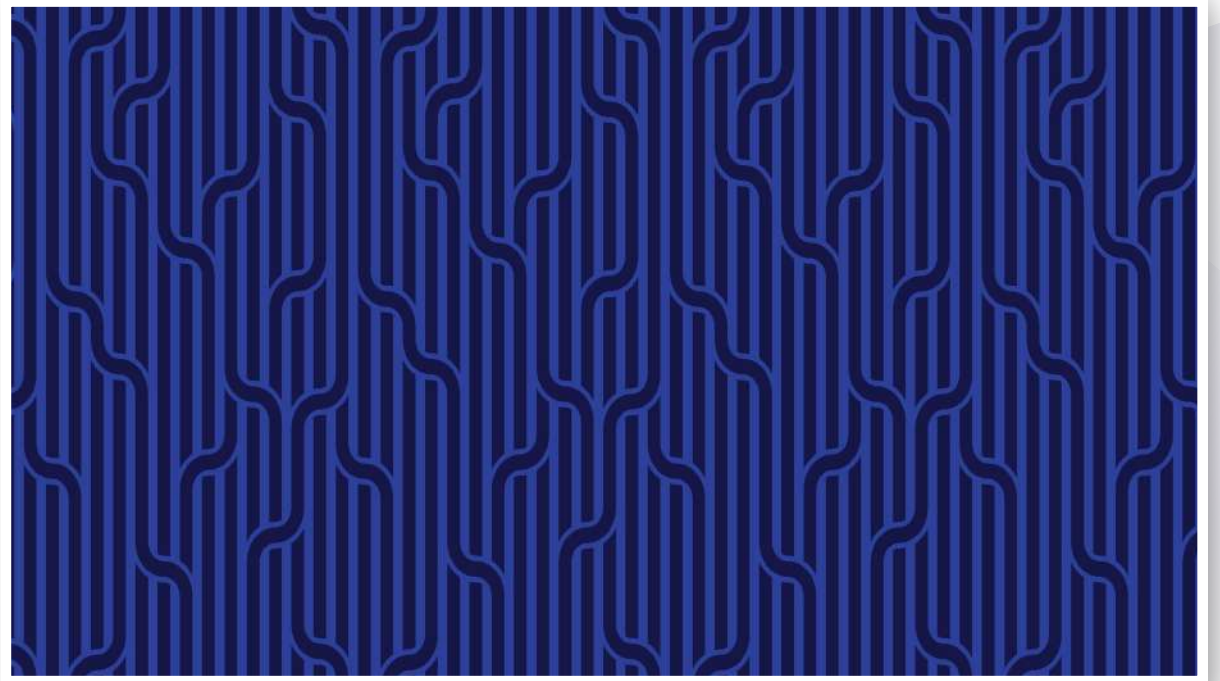

4000 X 4000 mm



WA7867-001

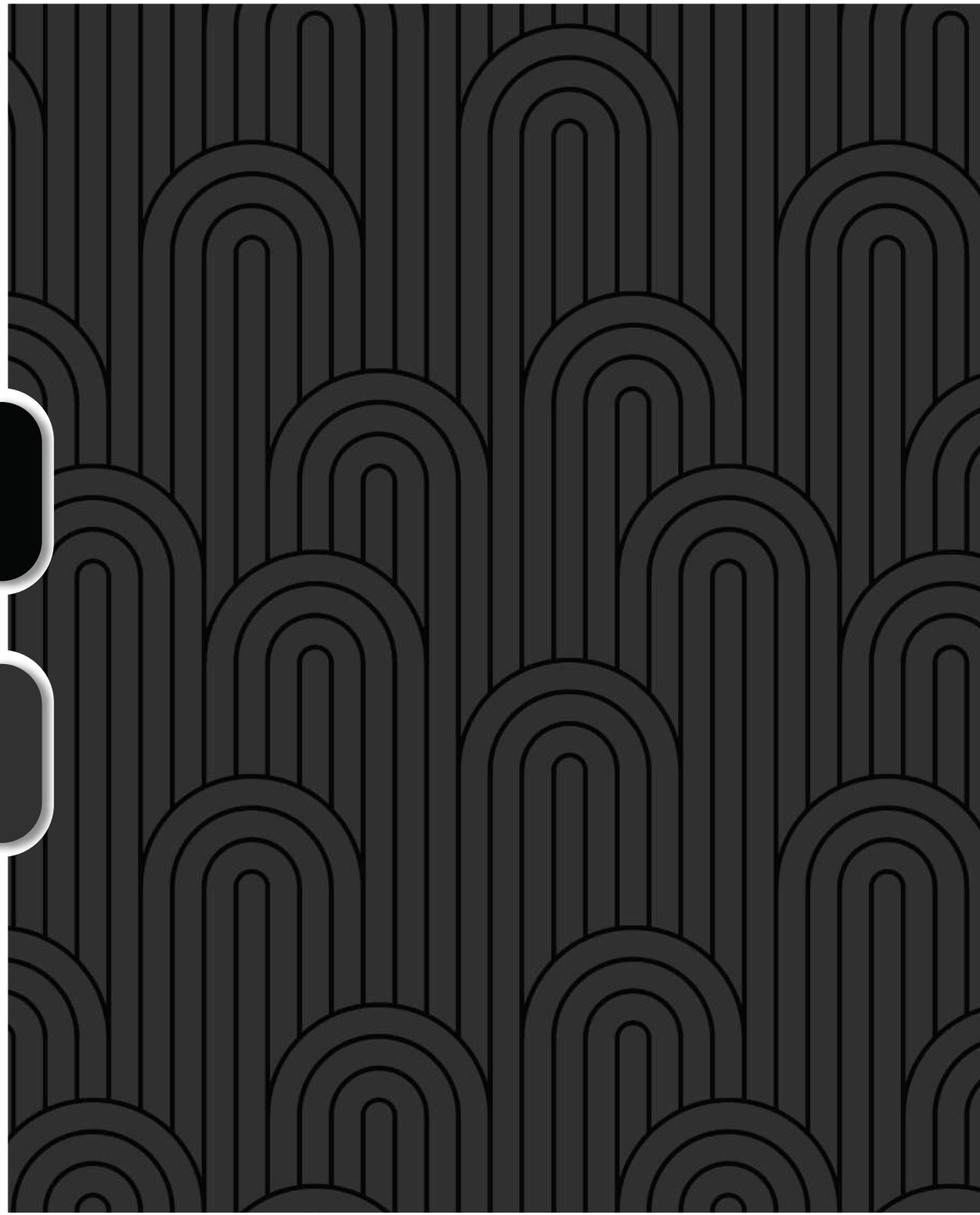

WA7867-002

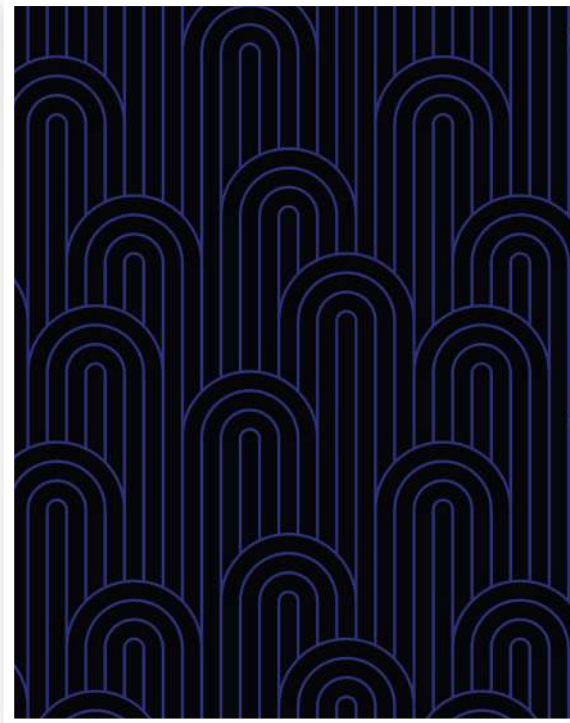

WA7867-003

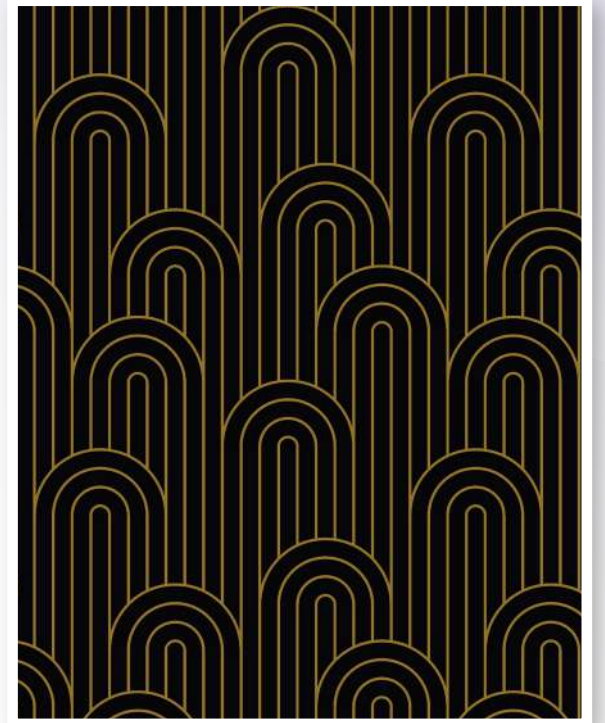

WA7865-004

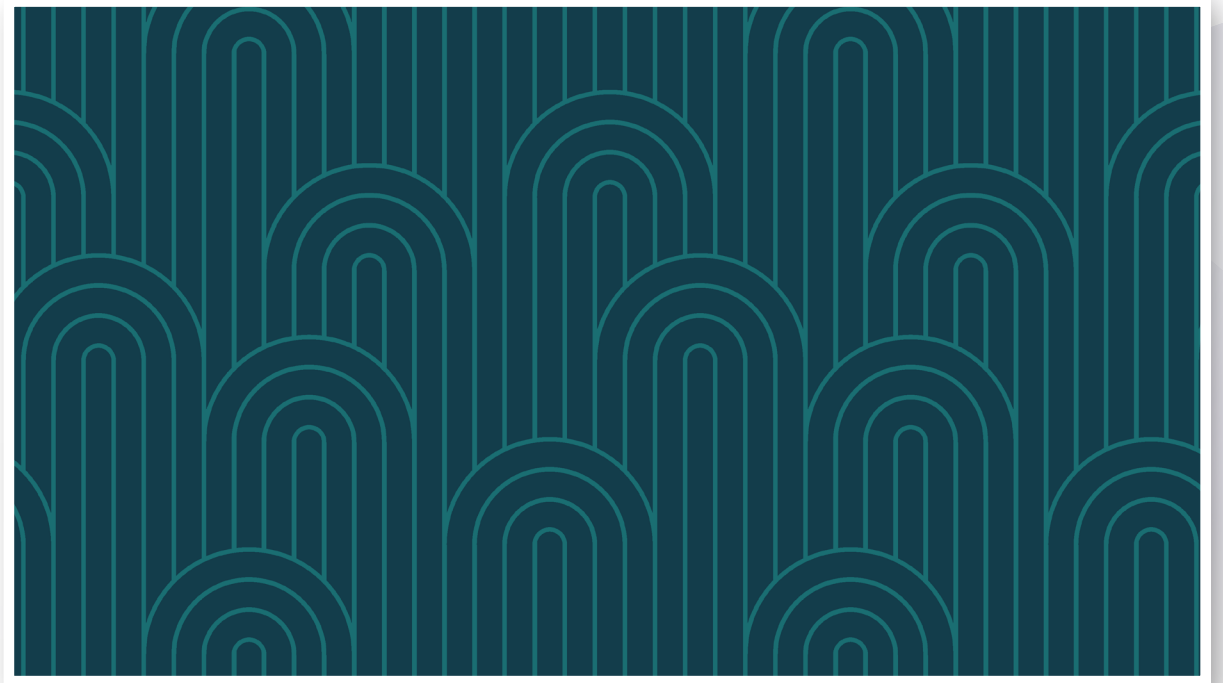

4000 X 4000 mm



WA7868-001

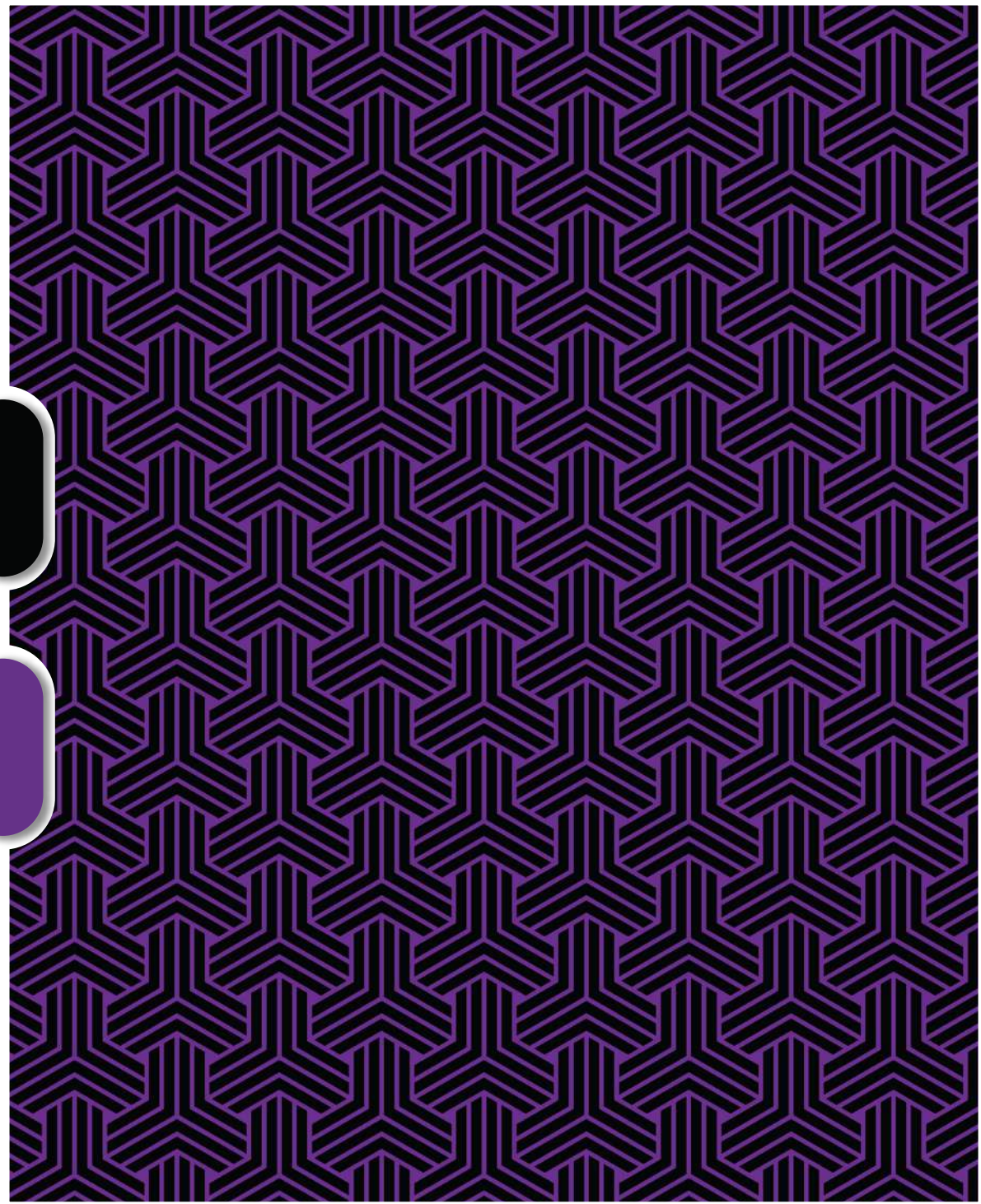

WA7868-002

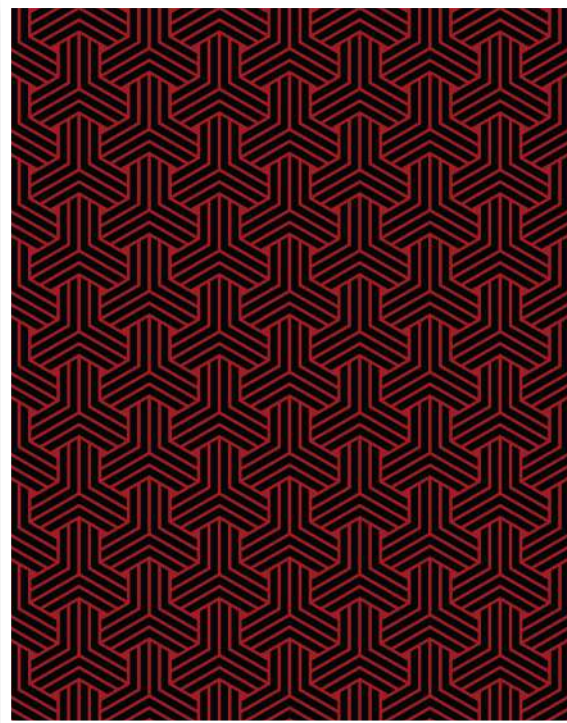

WA7868-003



WA7868-004

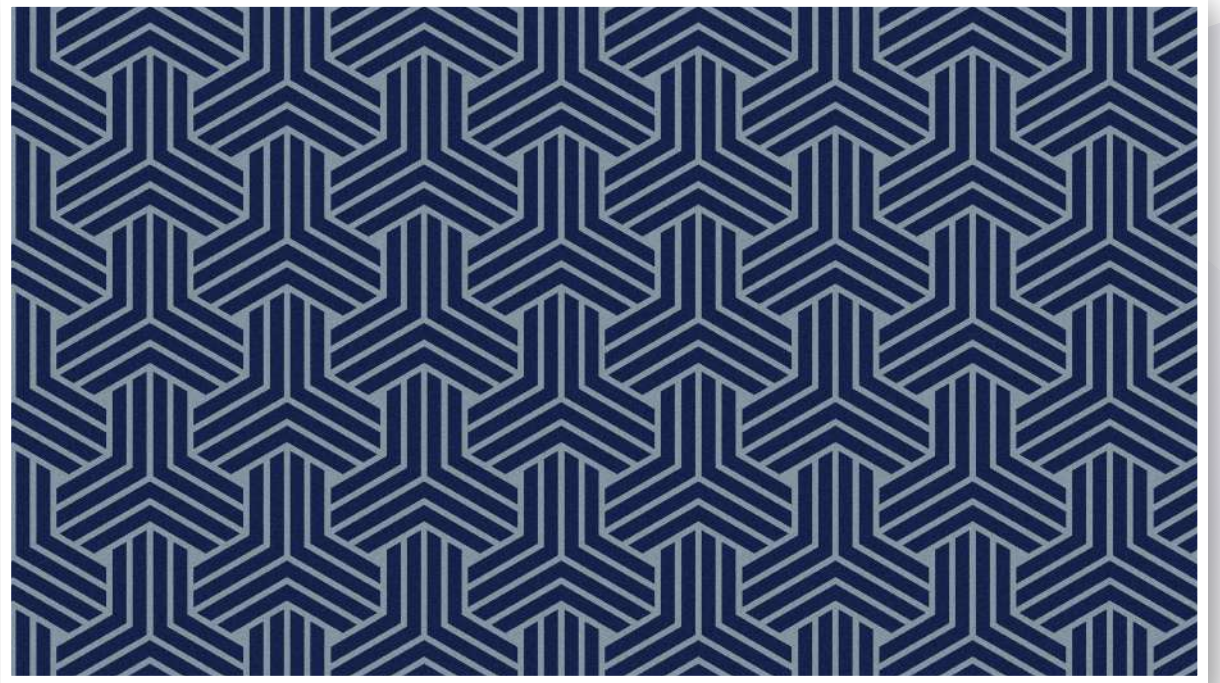

4000 X 4000 mm



WA7871-001

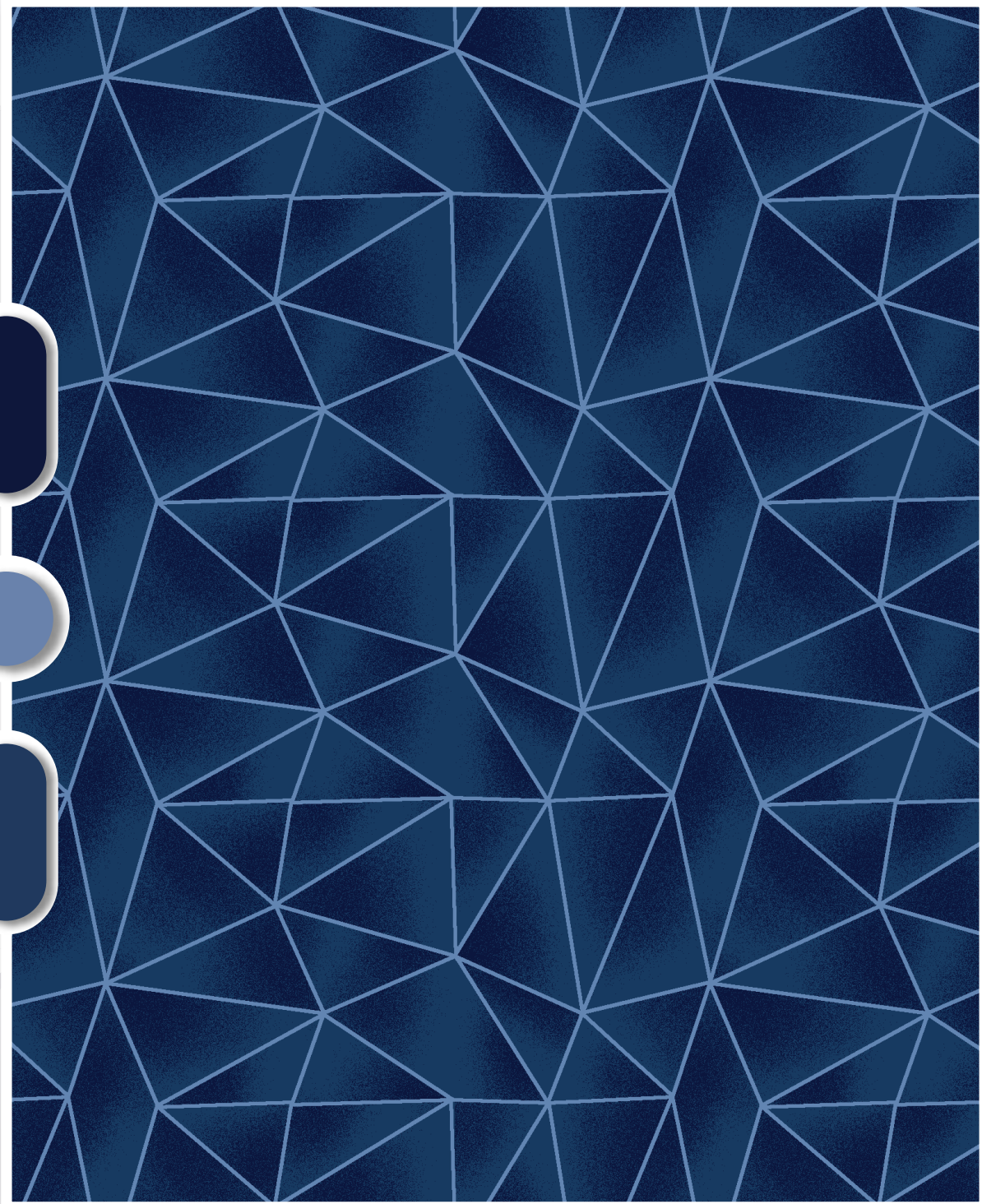

WA7871-002

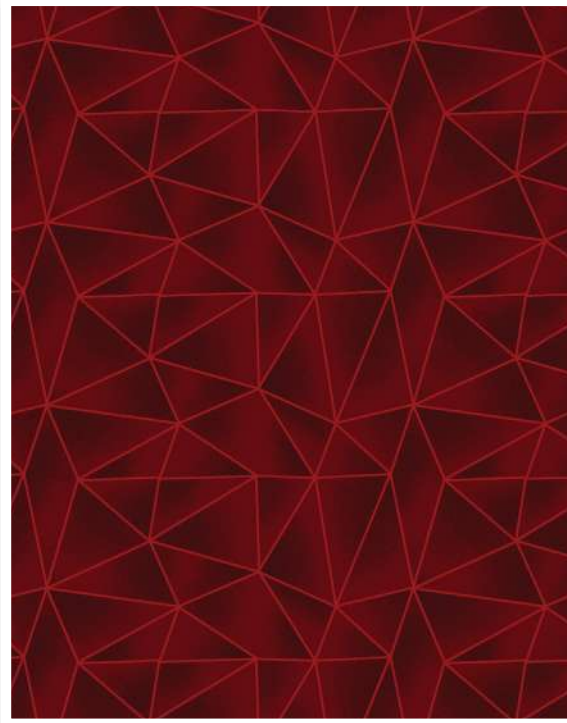

WA7871-003

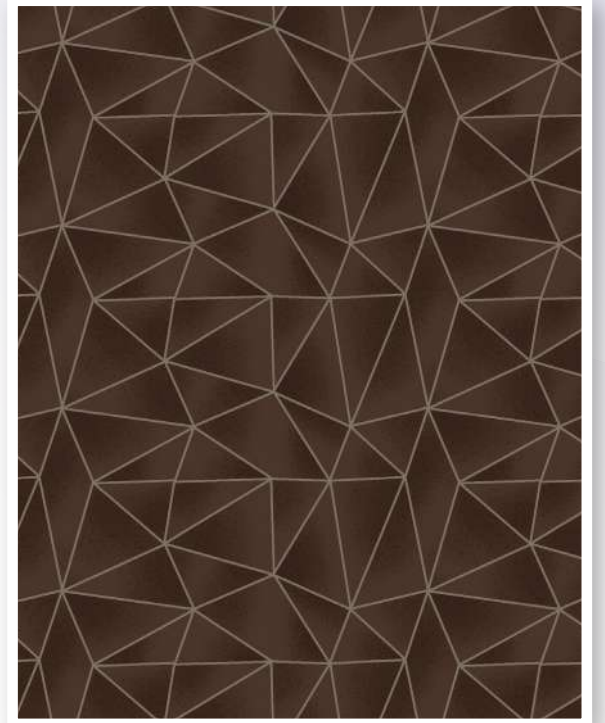

WA7871-004

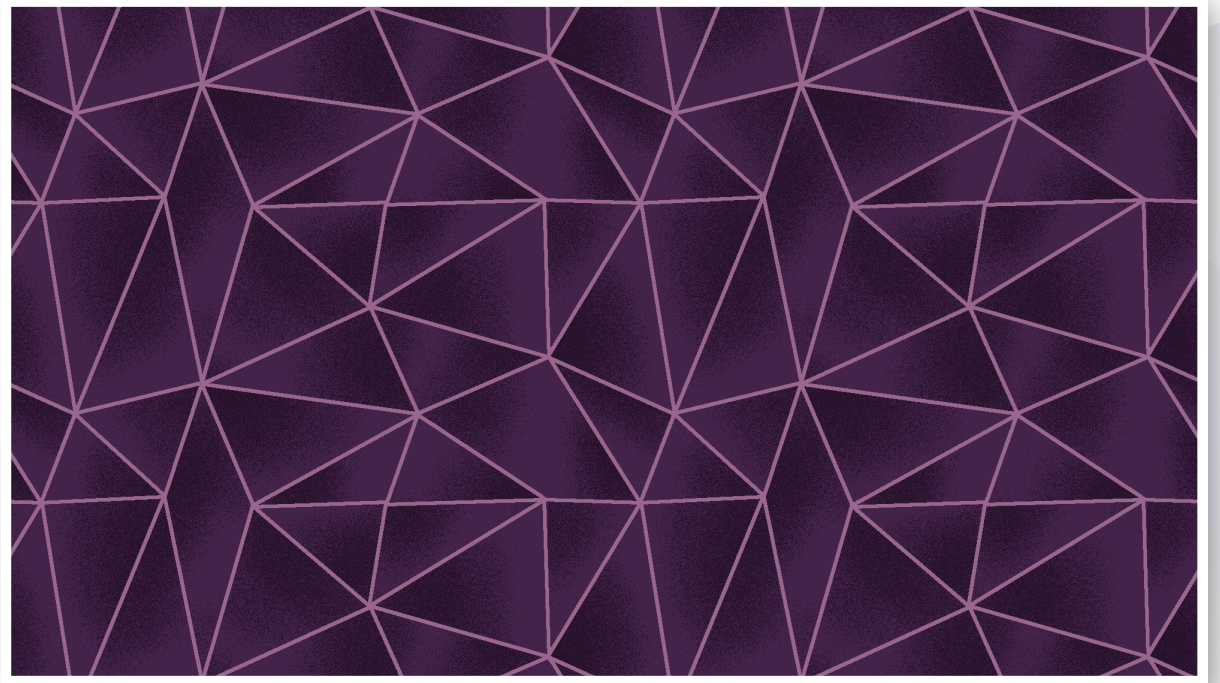

4000 X 4000 mm



WA7872-001



WA7872-002



WA7872-003



WA7872-004



4000 X 4000 mm



WA7880-001

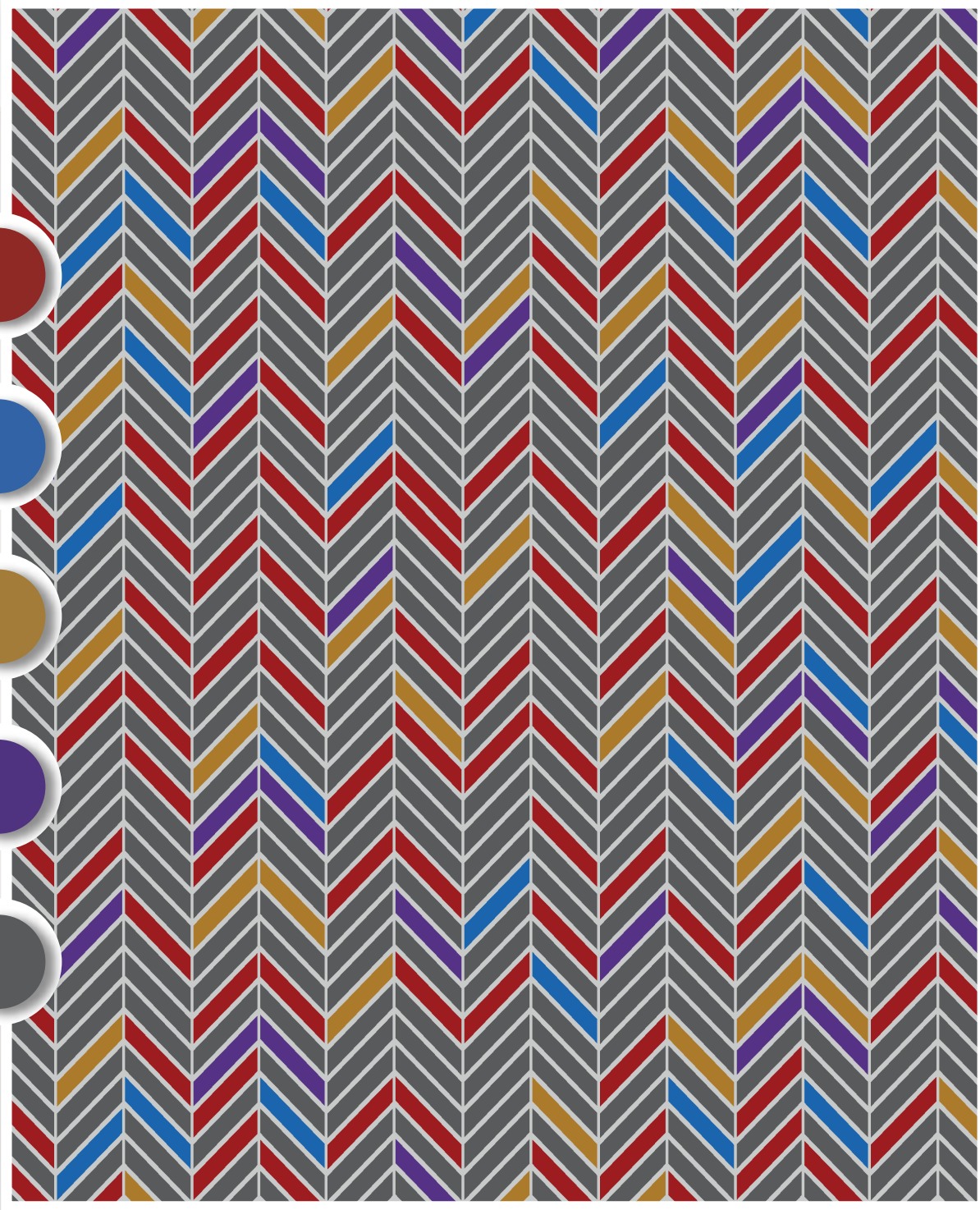

WA7880-002



WA7880-003



WA7880-004



4000 X 4000 mm



WA7848-004

B

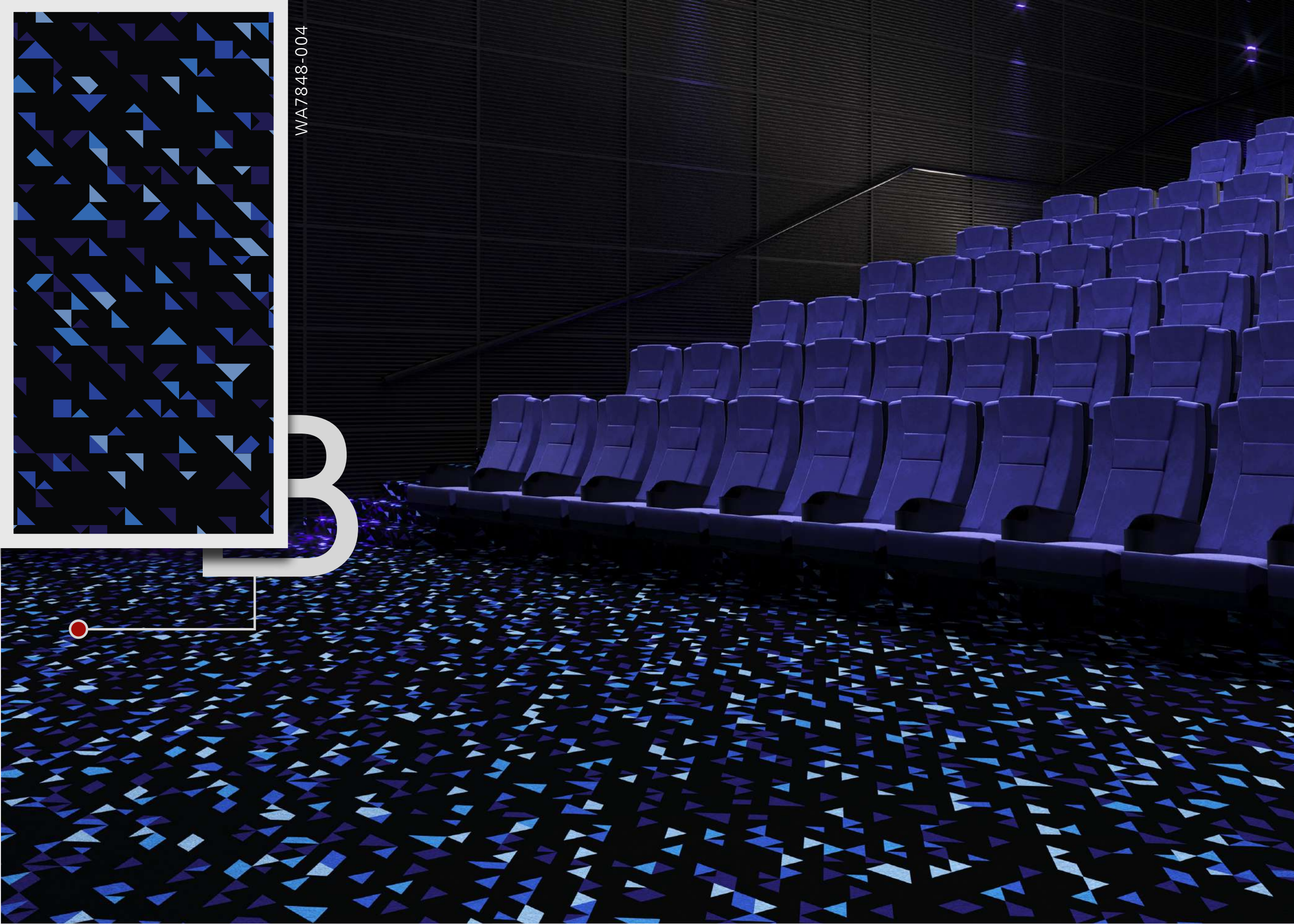



WA7857-001



WA7857-002

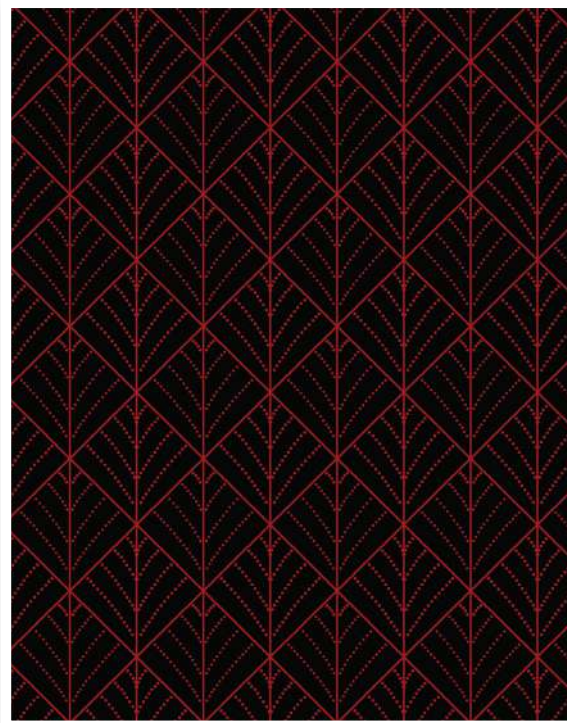

WA7857-003



WA7857-004



4000 X 4000 mm



WA7873-001



WA7873-002

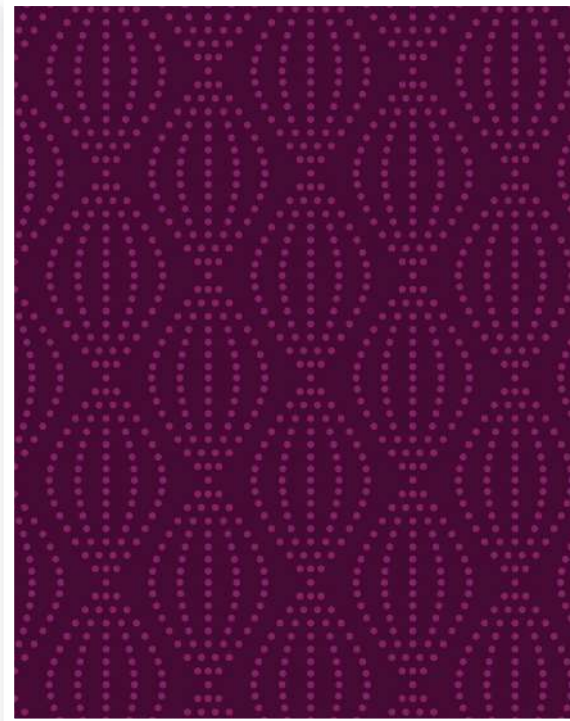

WA7873-003

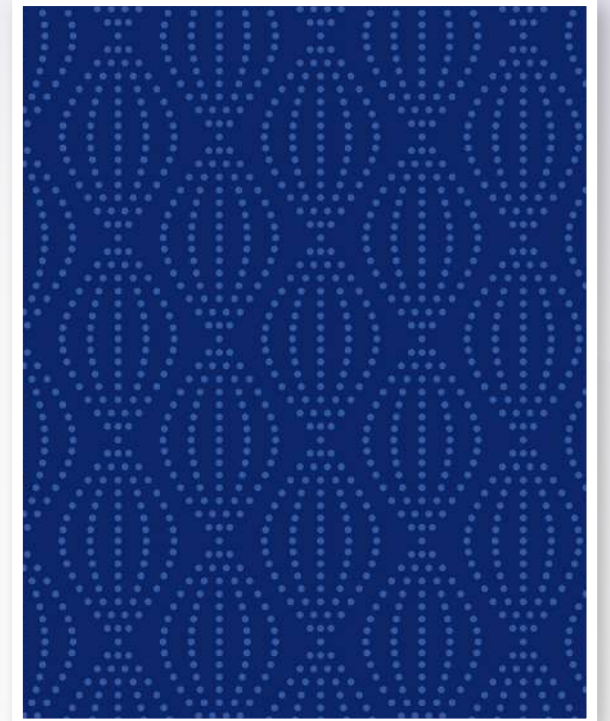

WA7873-004

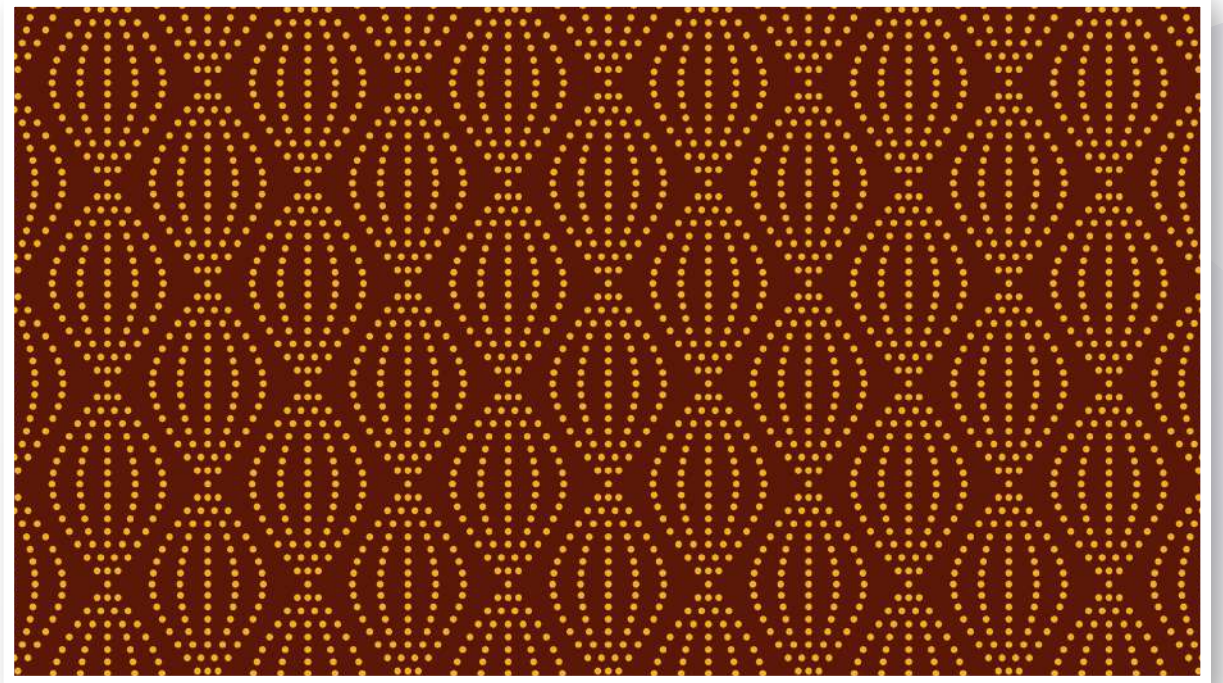

4000 X 4000 mm



WA7856-001

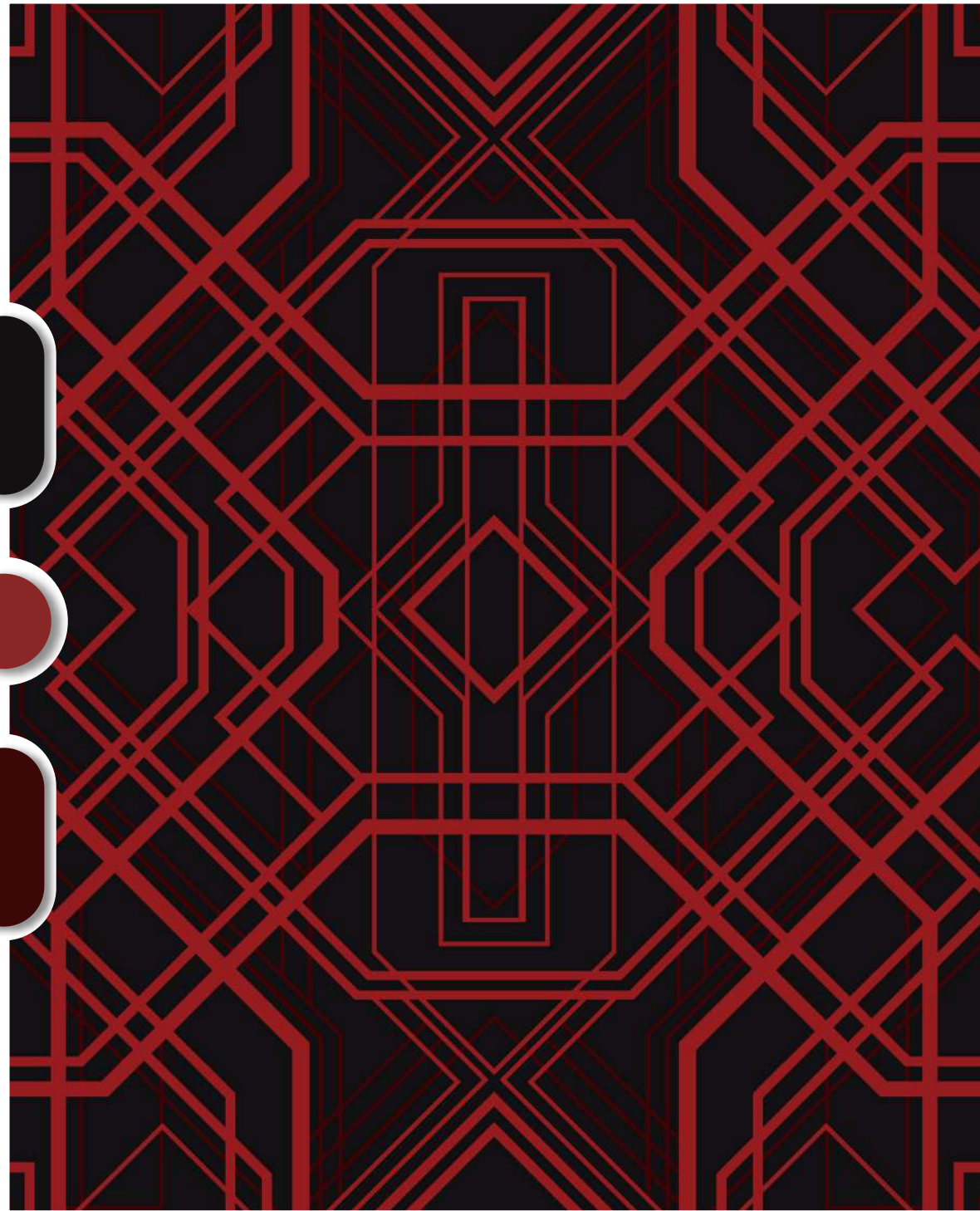

WA7856-002



WA7856-003

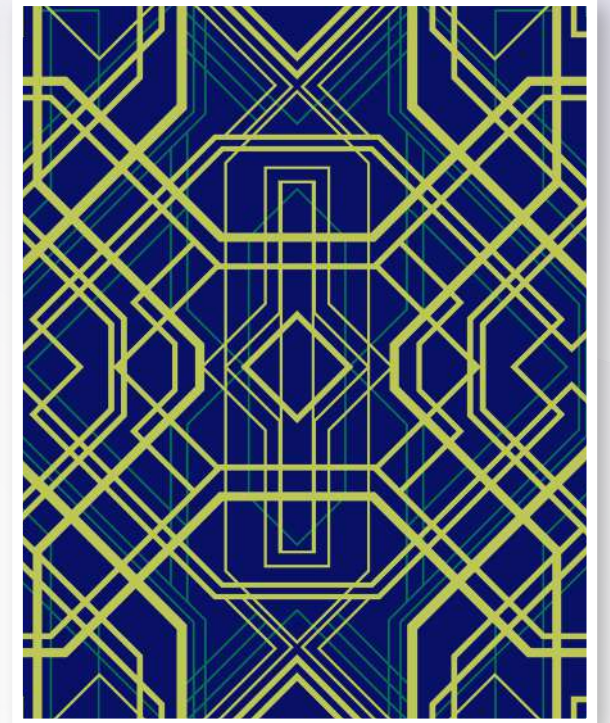

WA7856-004

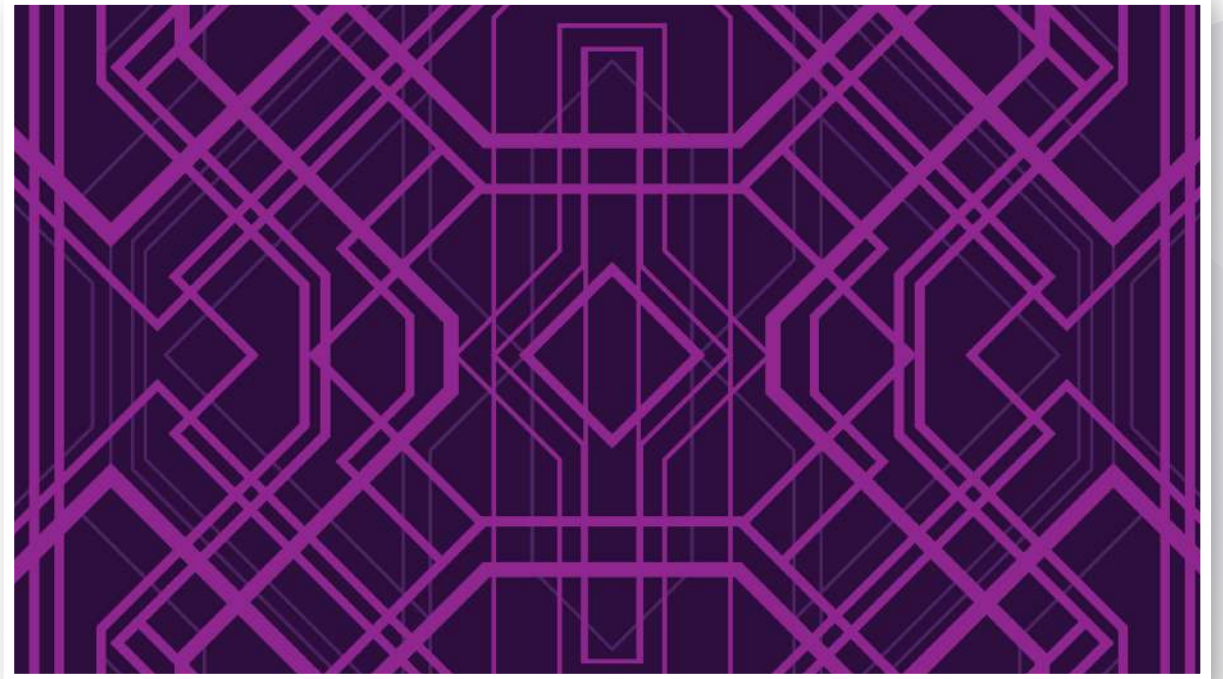

4000 X 4000 mm



WA7850-001

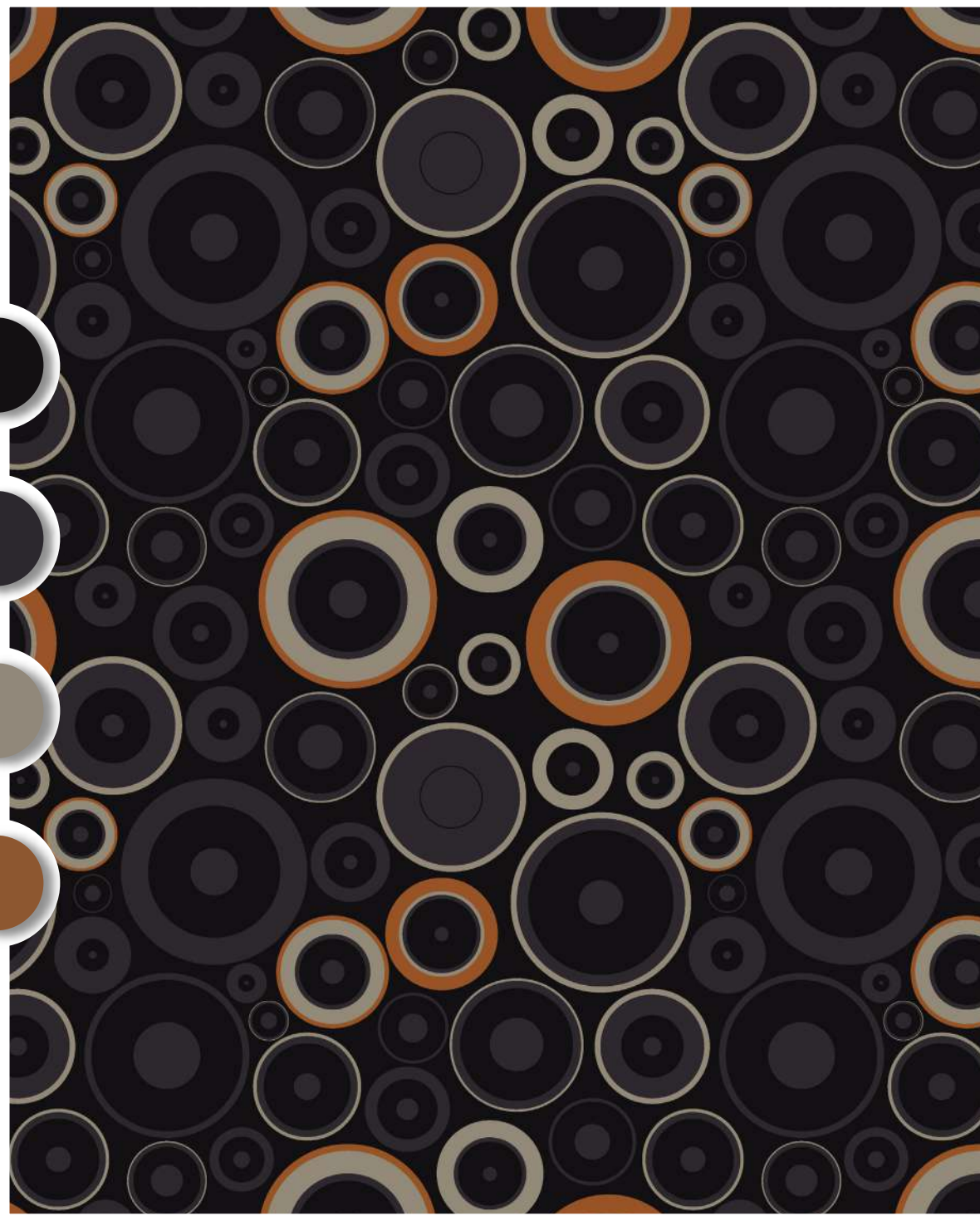

WA7850-002



WA7850-003

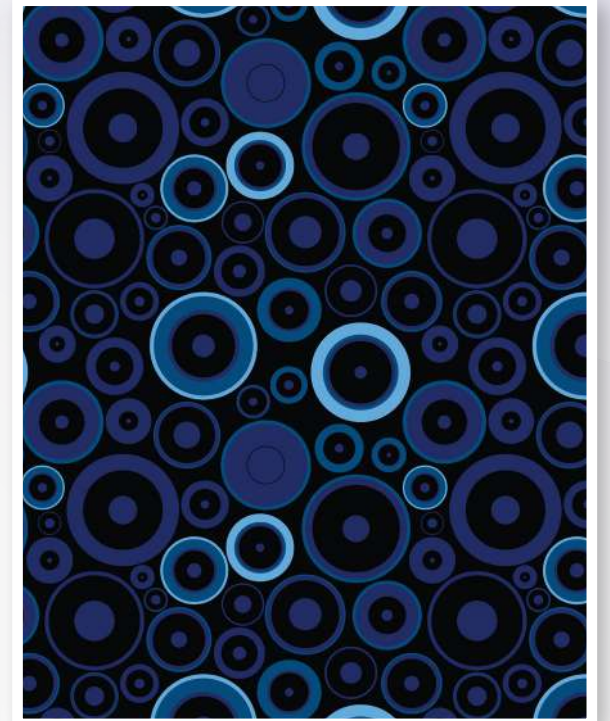

WA7850-004

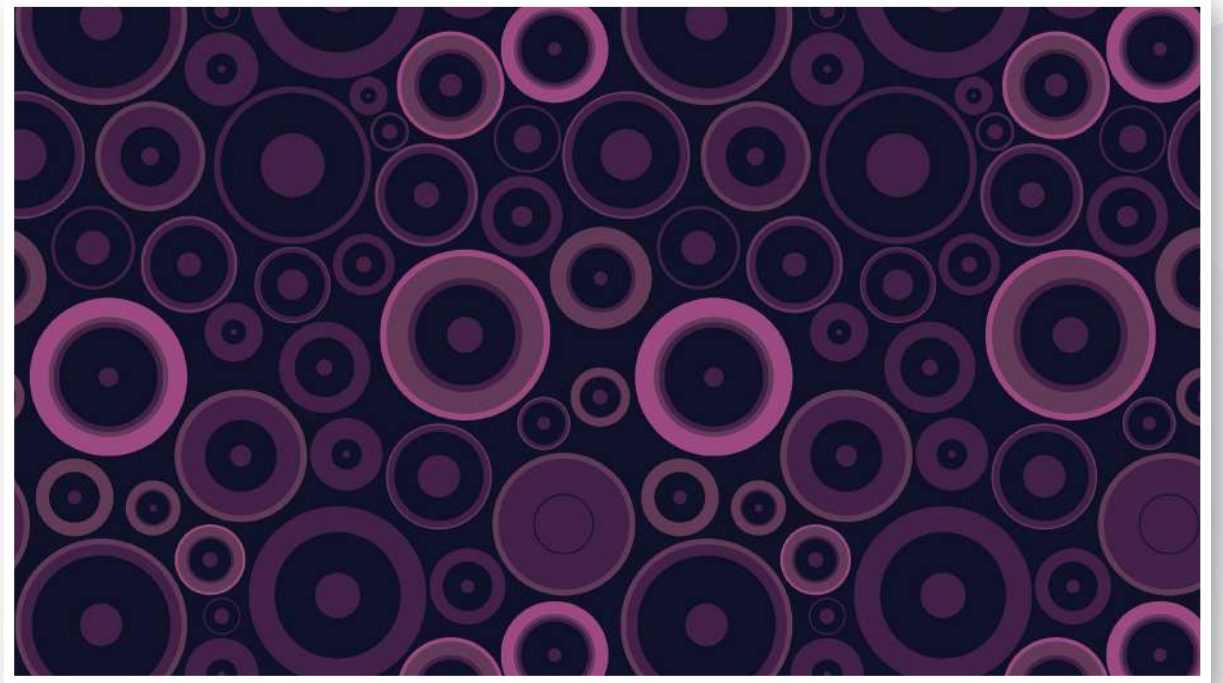

4000 X 4000 mm



WA7852-001

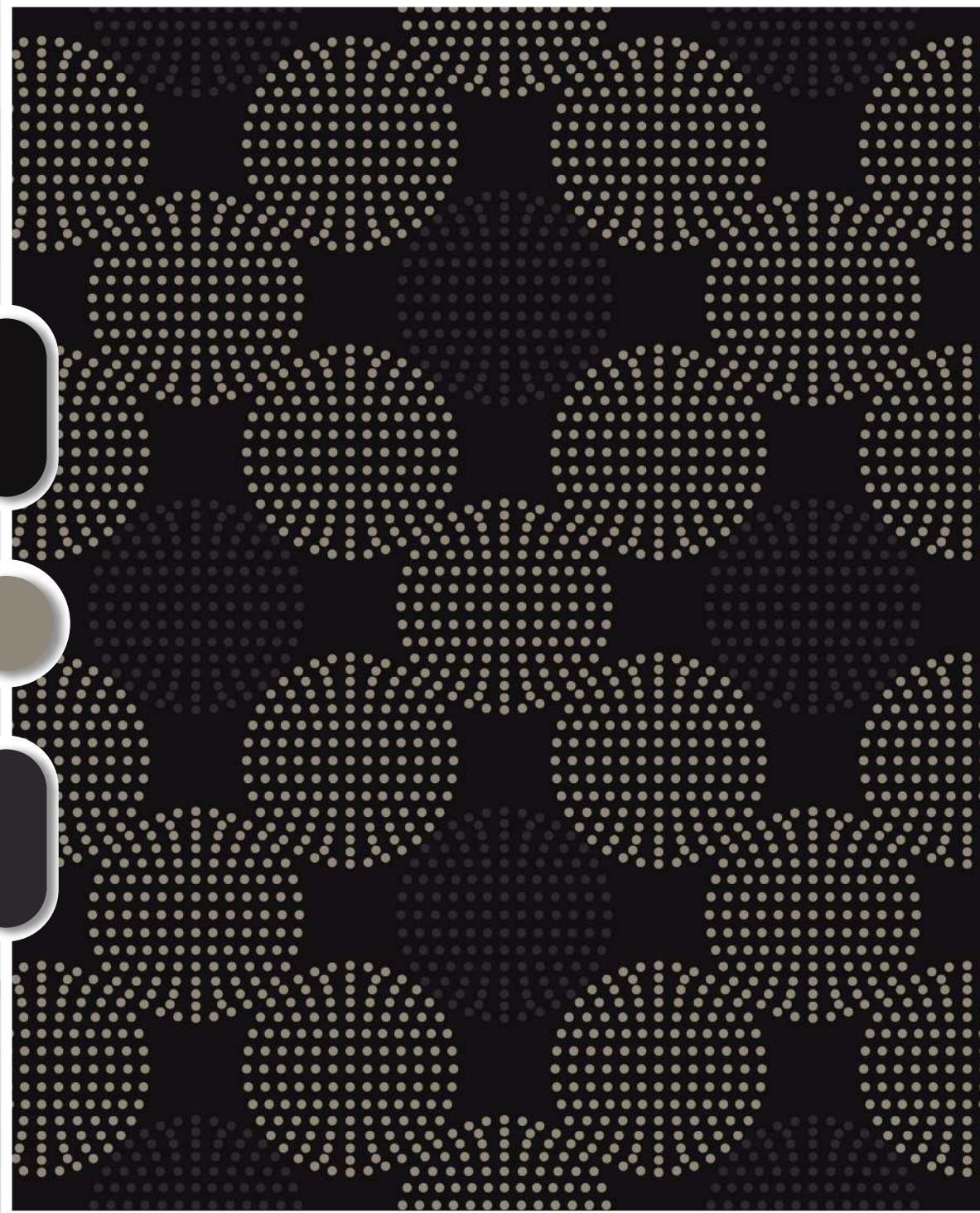

WA7852-002

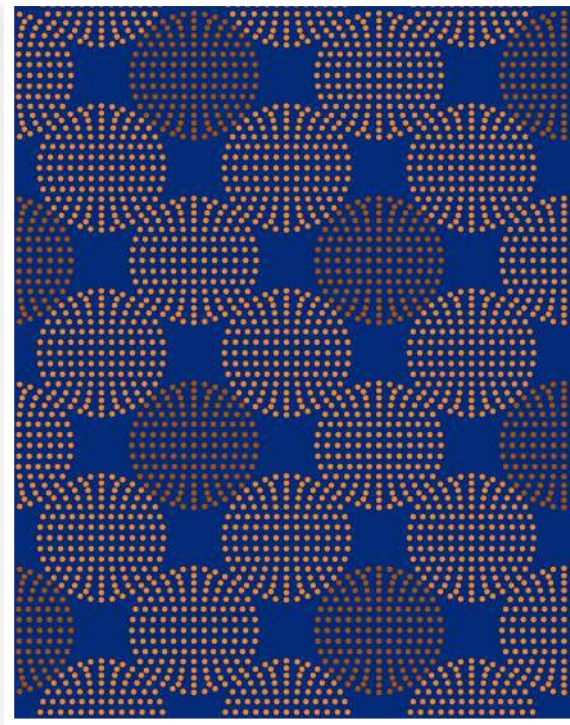

WA7852-003

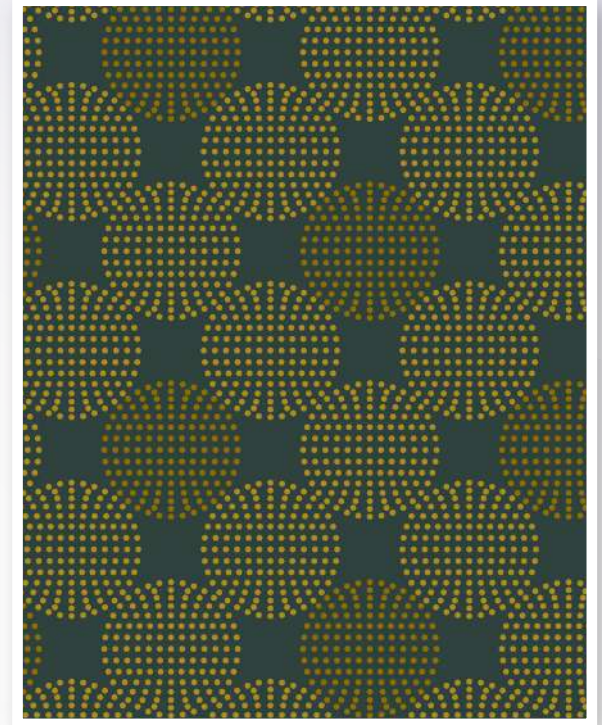

WA7852-004



4000 X 4000 mm



WA7853-001



WA7853-002



WA7853-003



WA7851-004

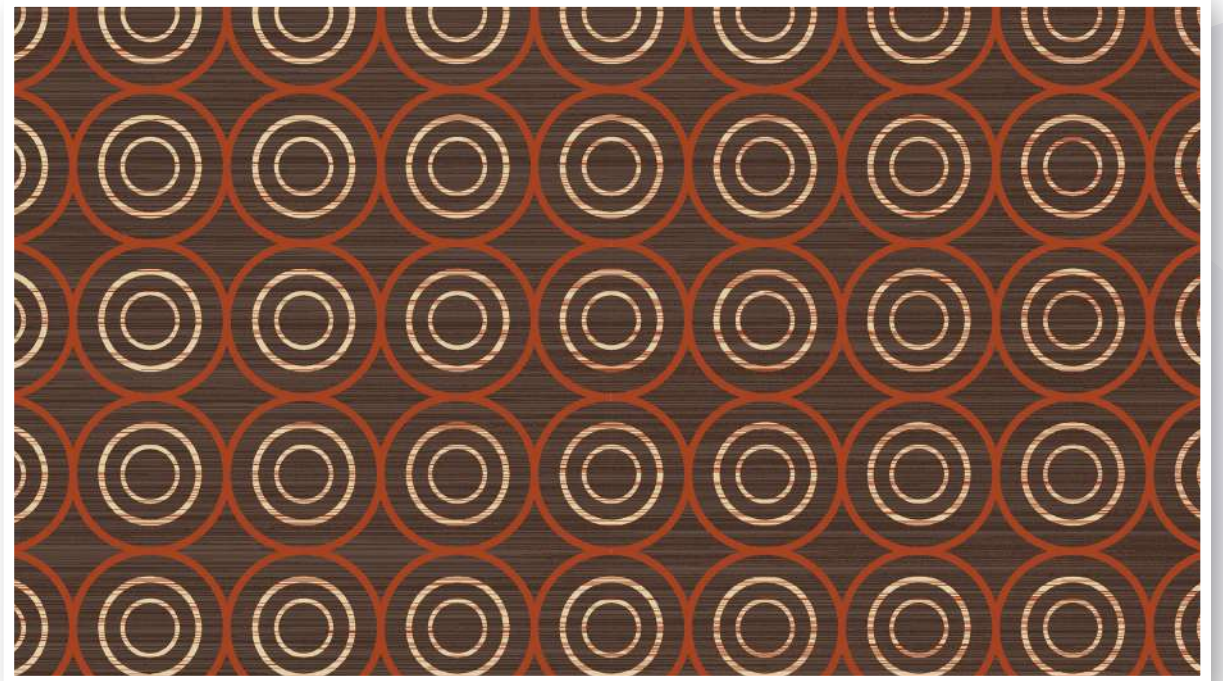

4000 X 4000 mm



WA7851-001

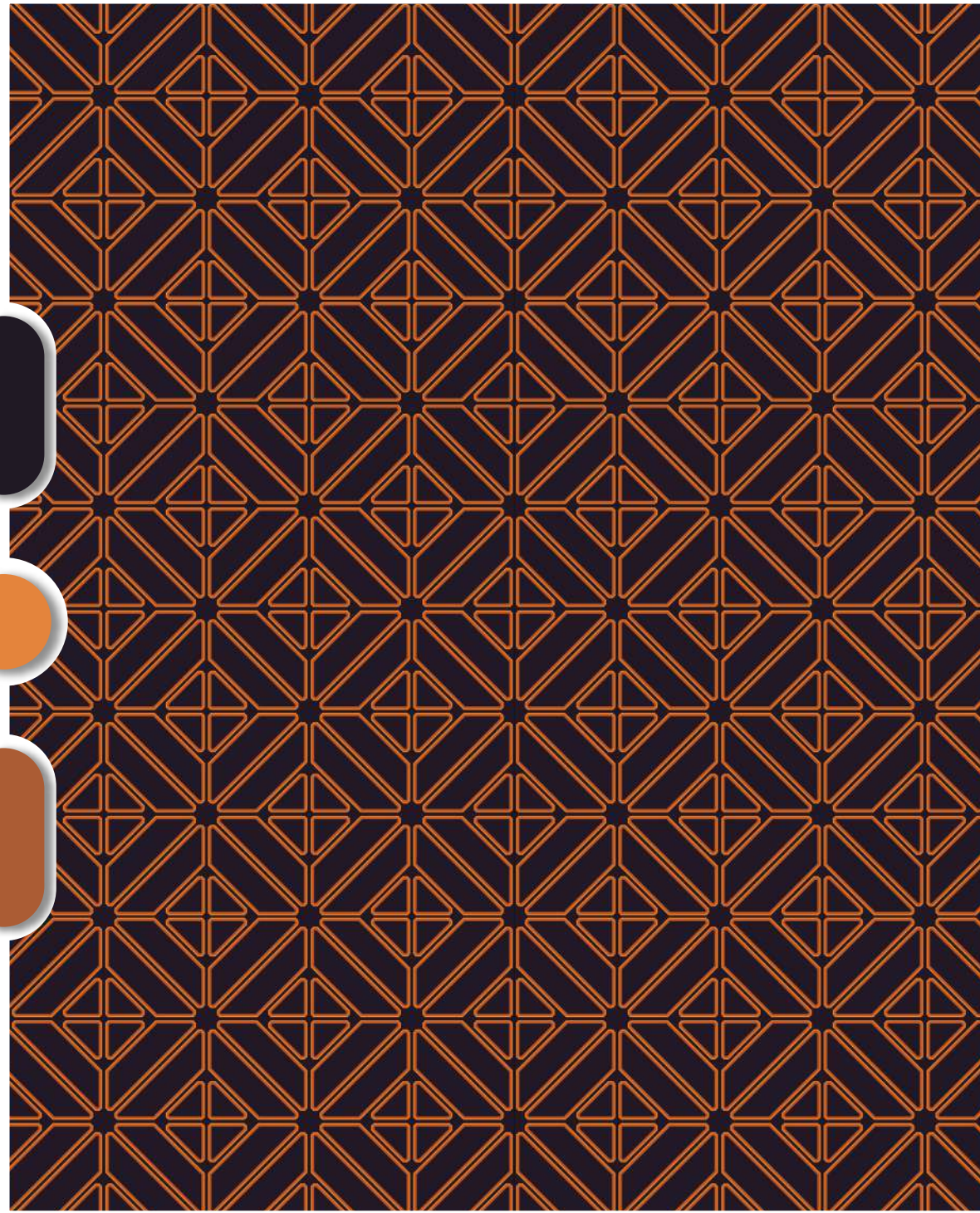

WA7851-002

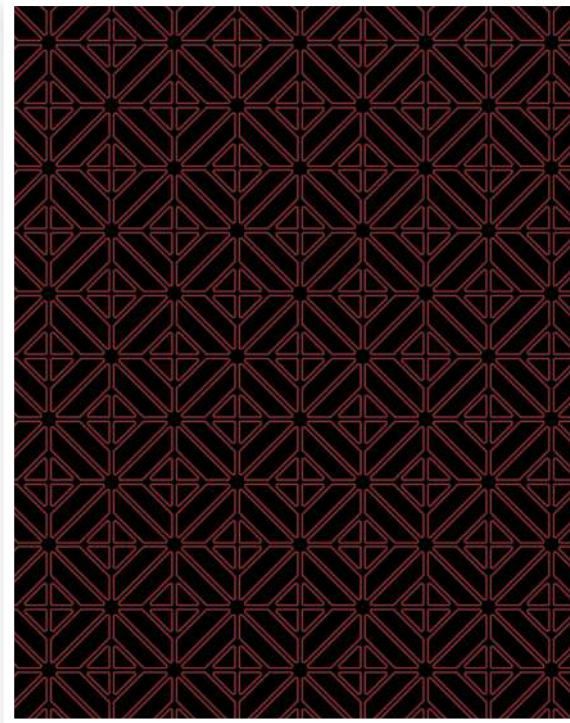

WA7851-003



WA7851-004

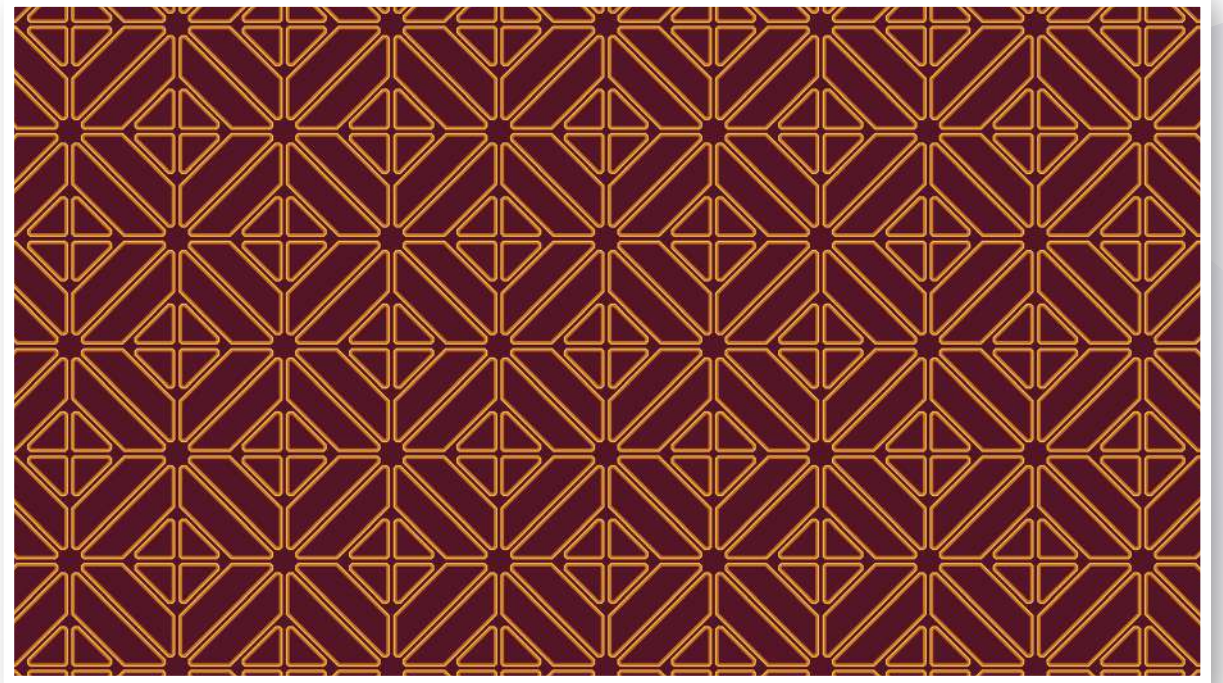

4000 X 4000 mm



WA7858-001

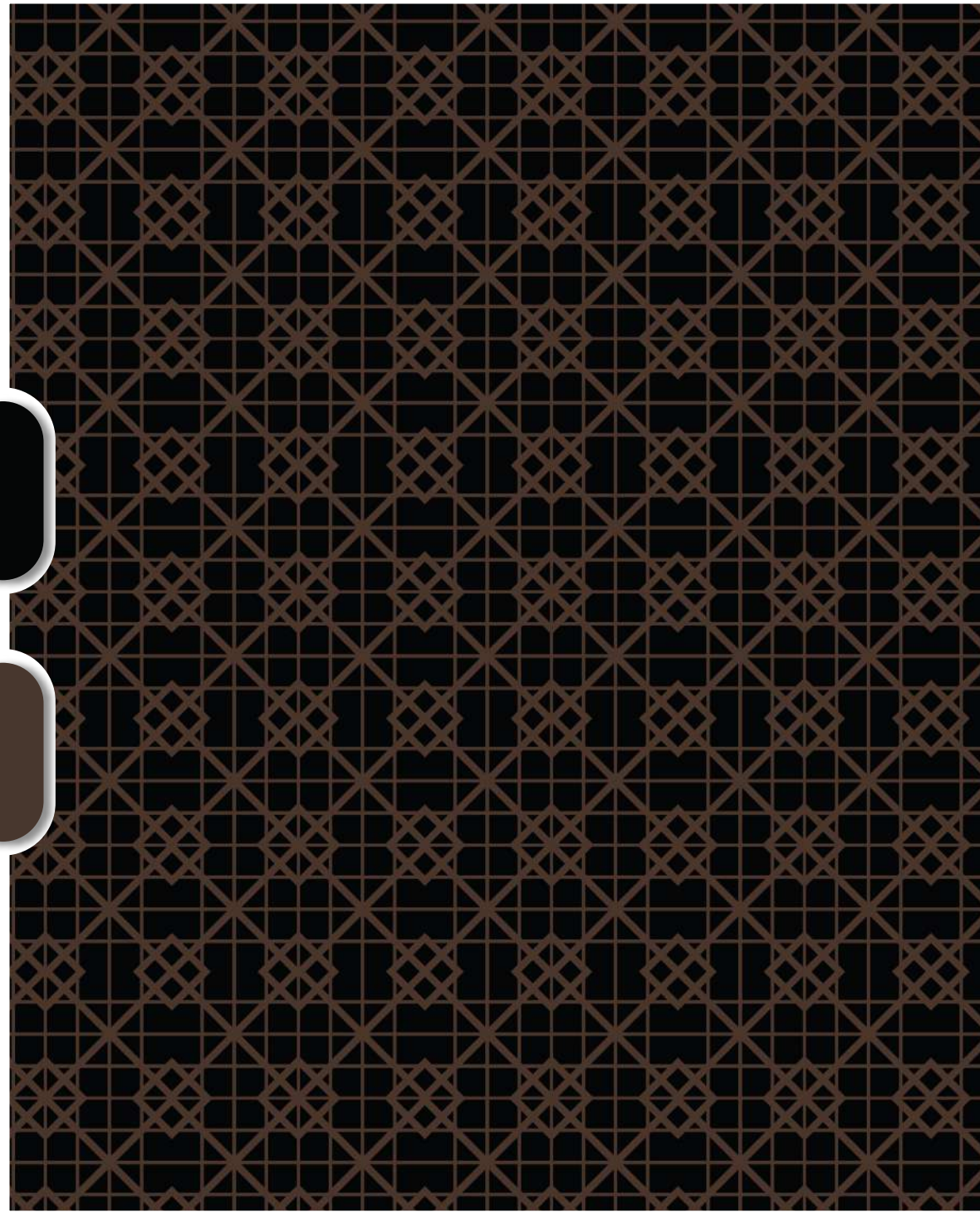

WA7858-002

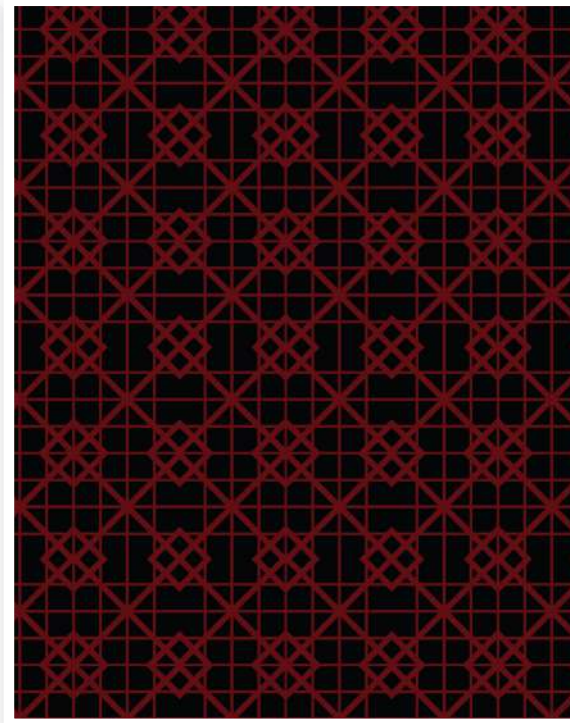

WA7858-003

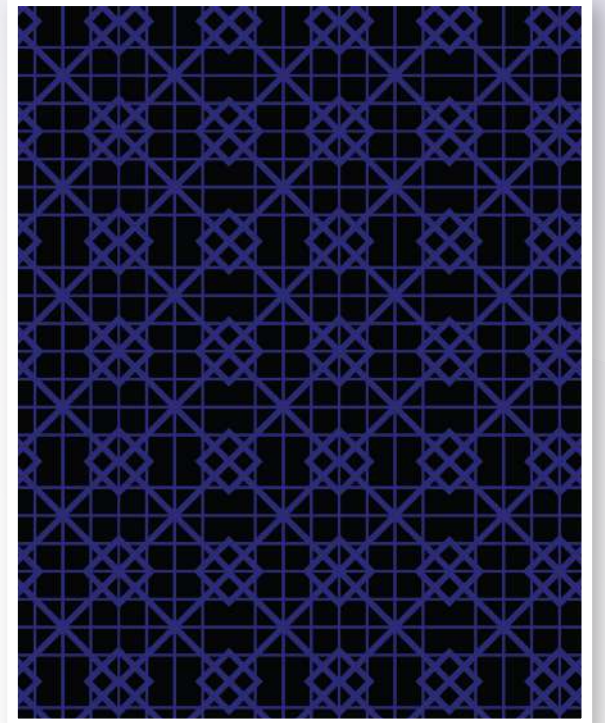

WA7858-004

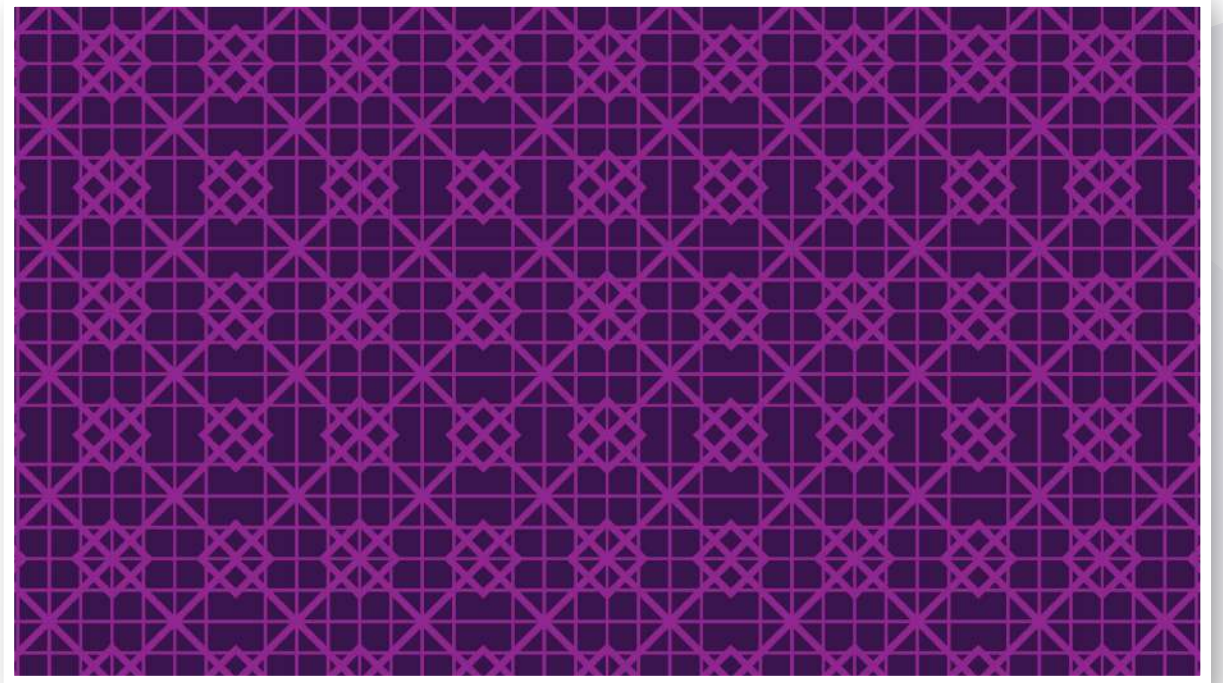

4000 X 4000 mm





WA7886-001

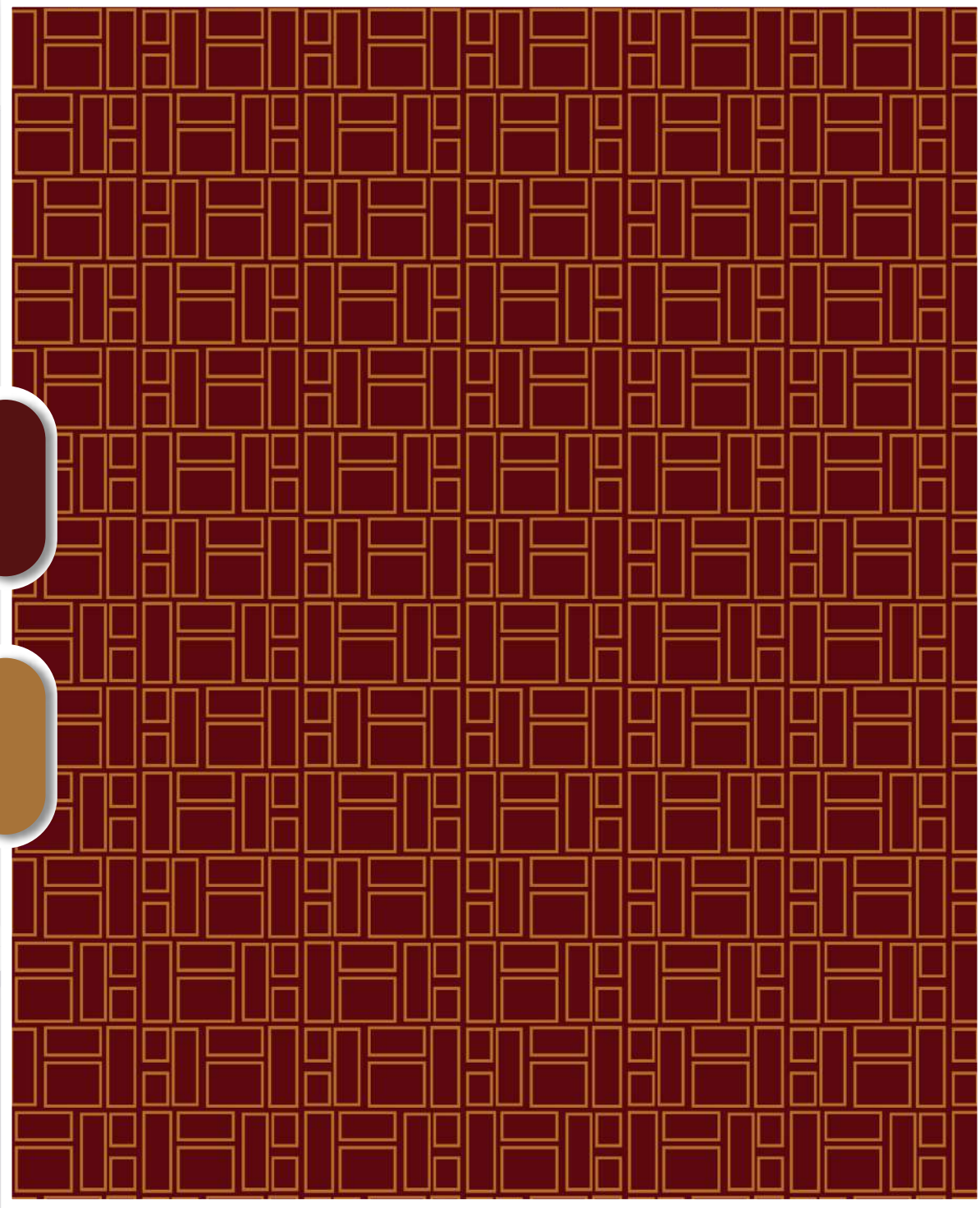

WA7886-002

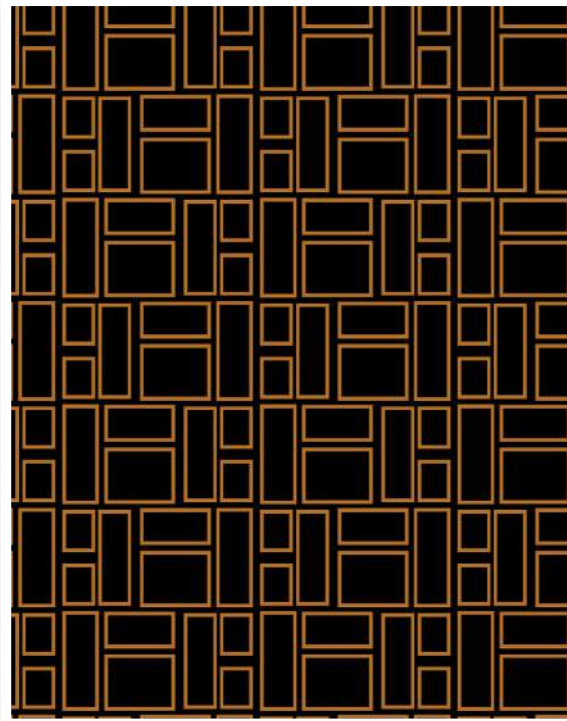

WA7886-003

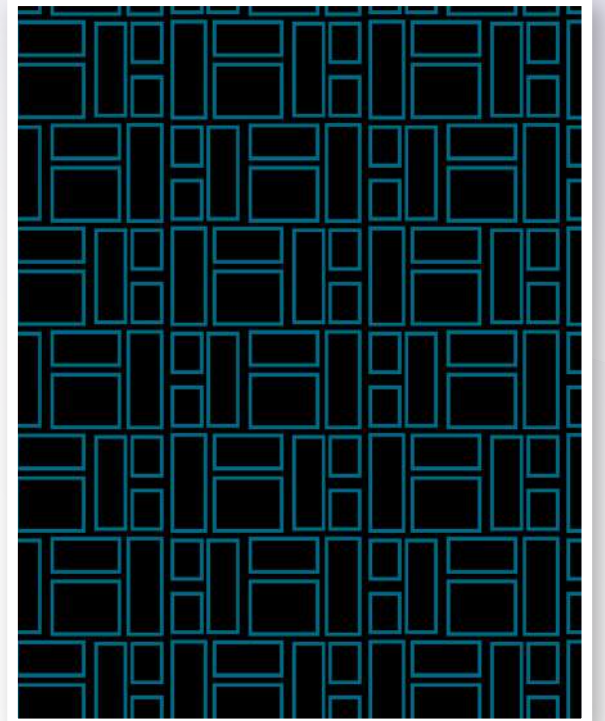

WA7886-004

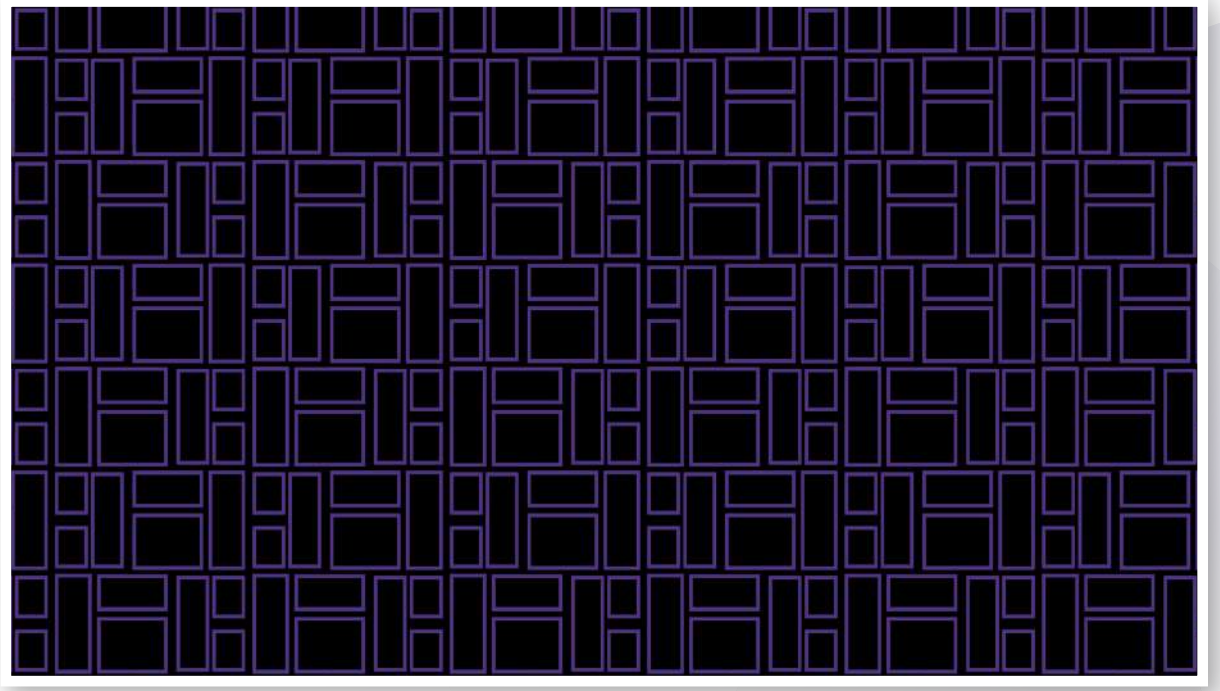

4000 X 4000 mm



WA7881-001

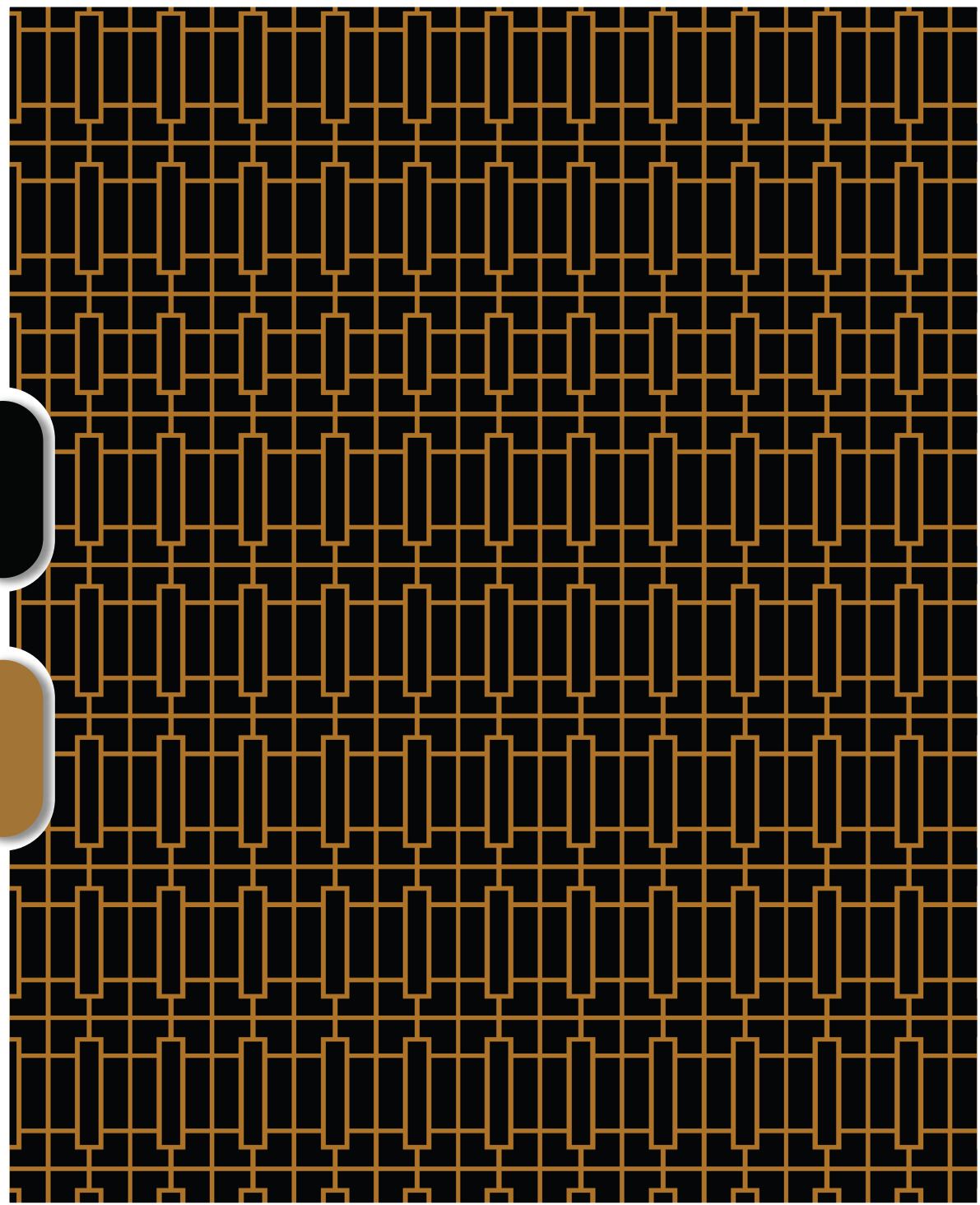

WA7881-002

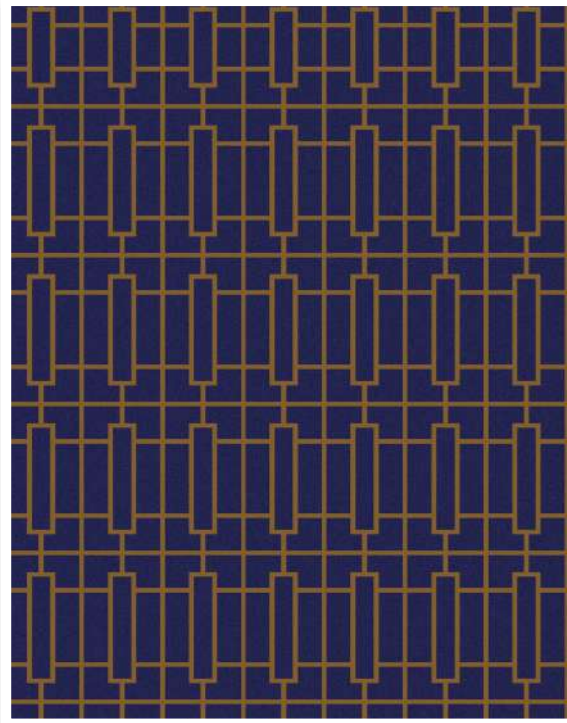

WA7881-003

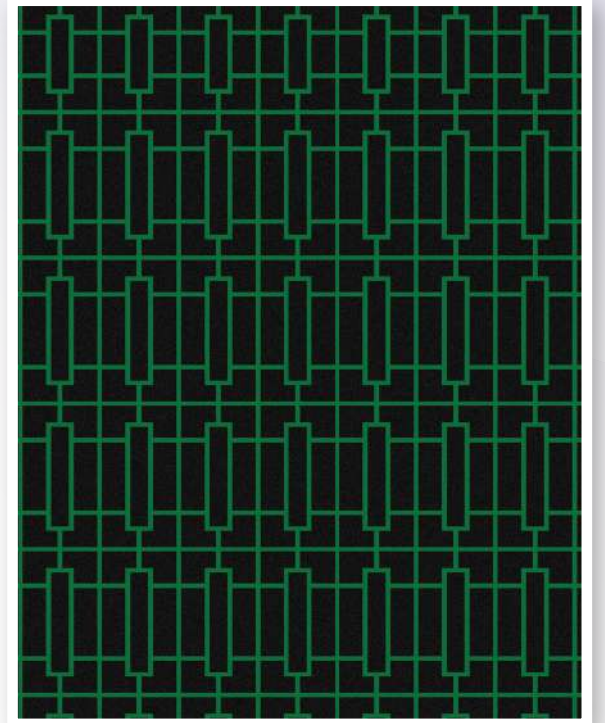

WA7886-004

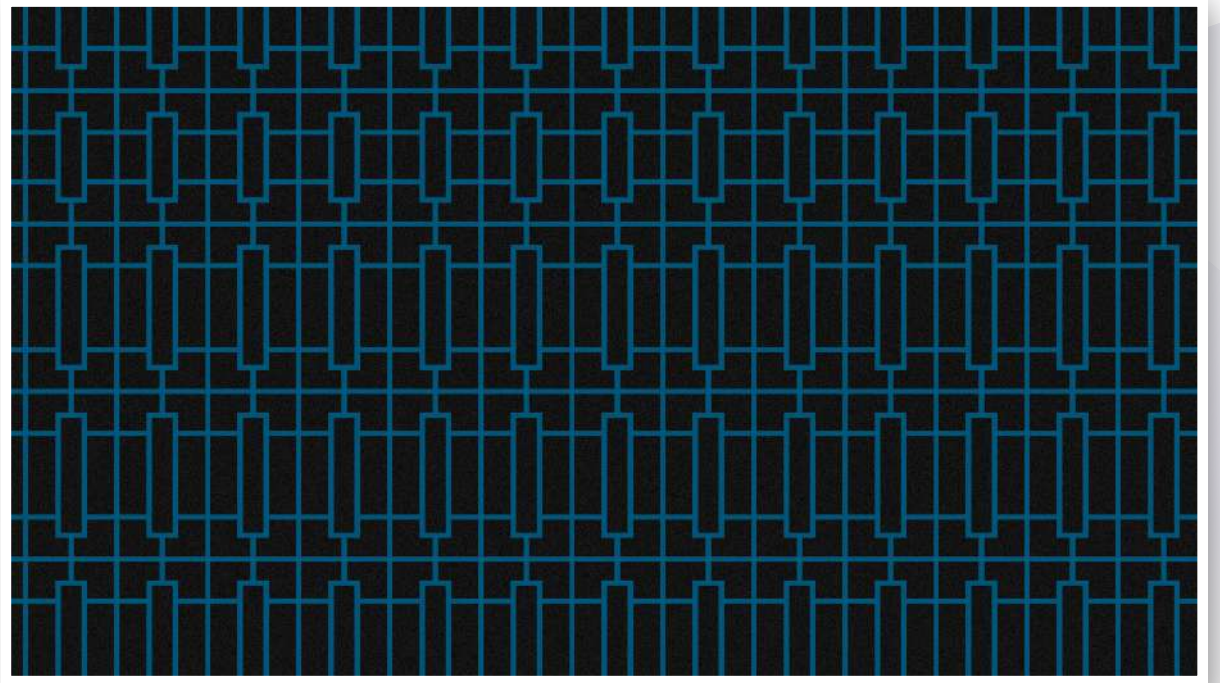

4000 X 4000 mm



WA7874-001

EXIT

B



WA7874-001

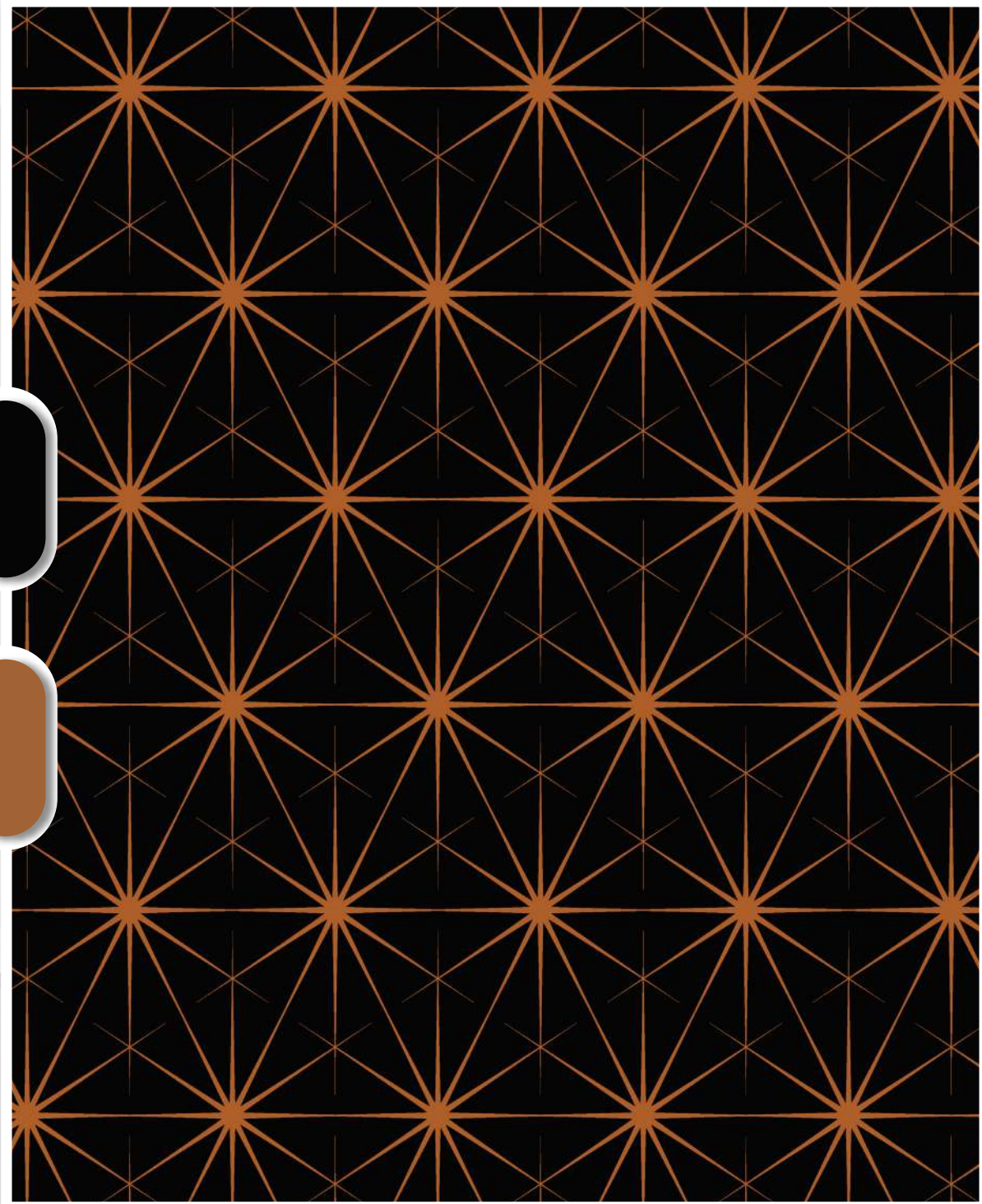

WA7874-002

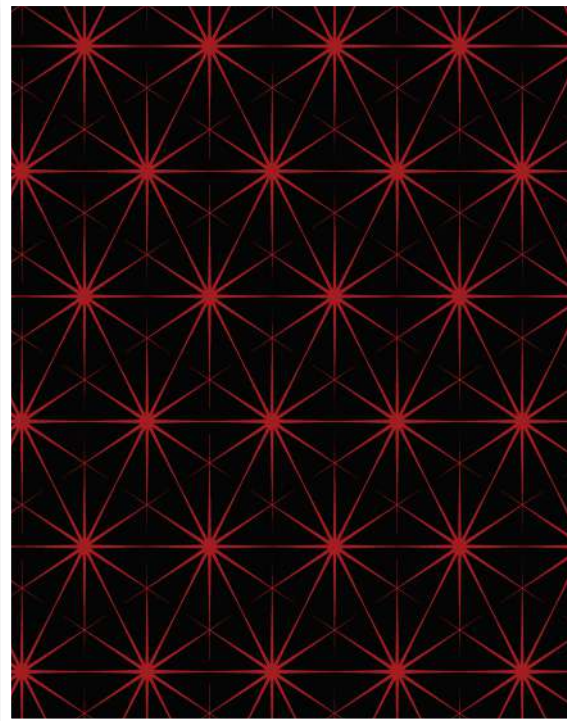

WA7874-003

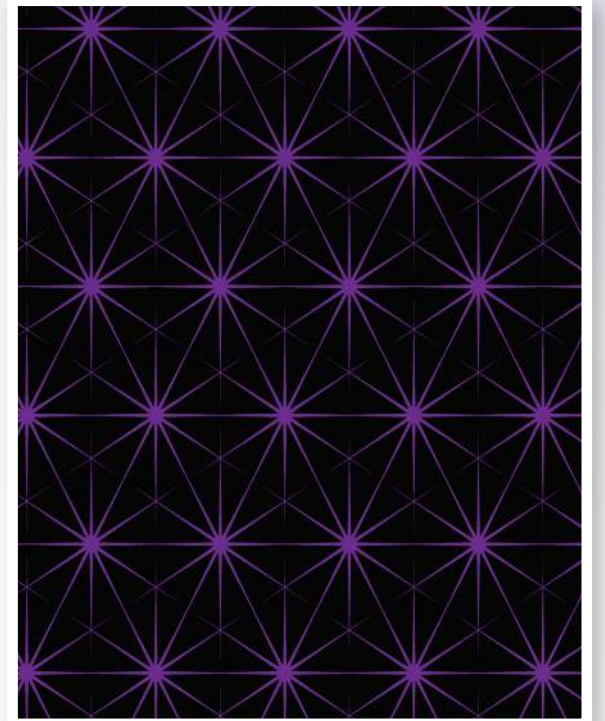

WA7874-004

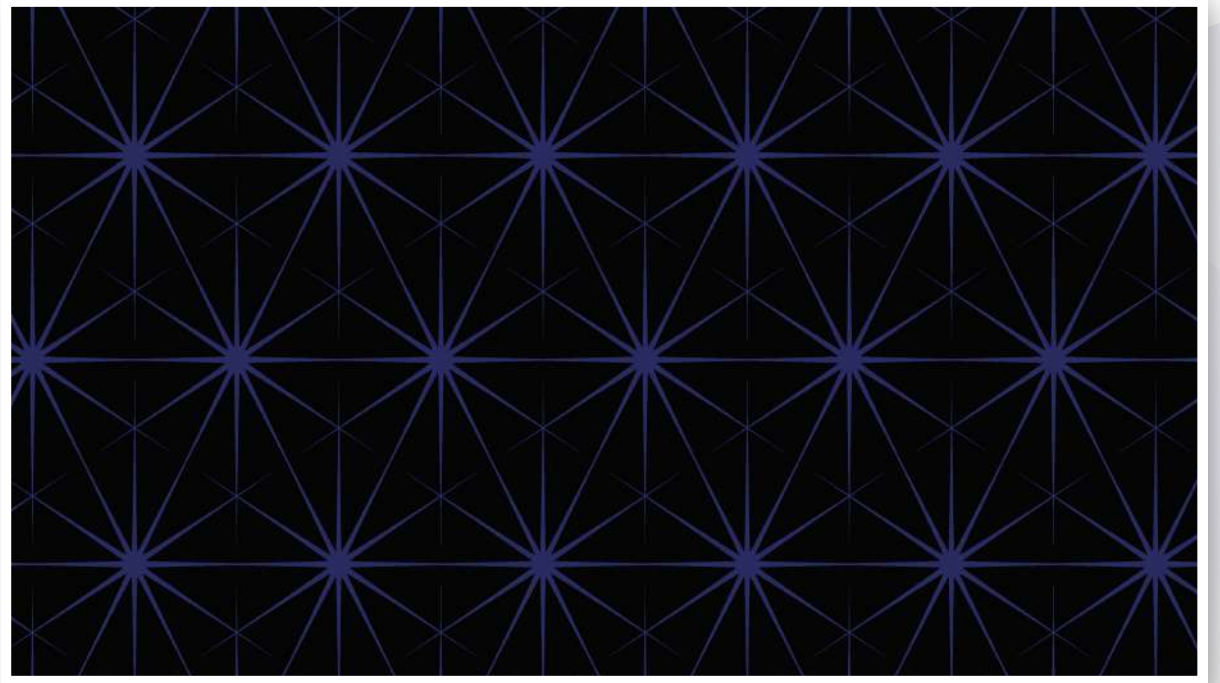

4000 X 4000 mm



WA7846-001



WA7846-002



WA7846-003



WA7846-004

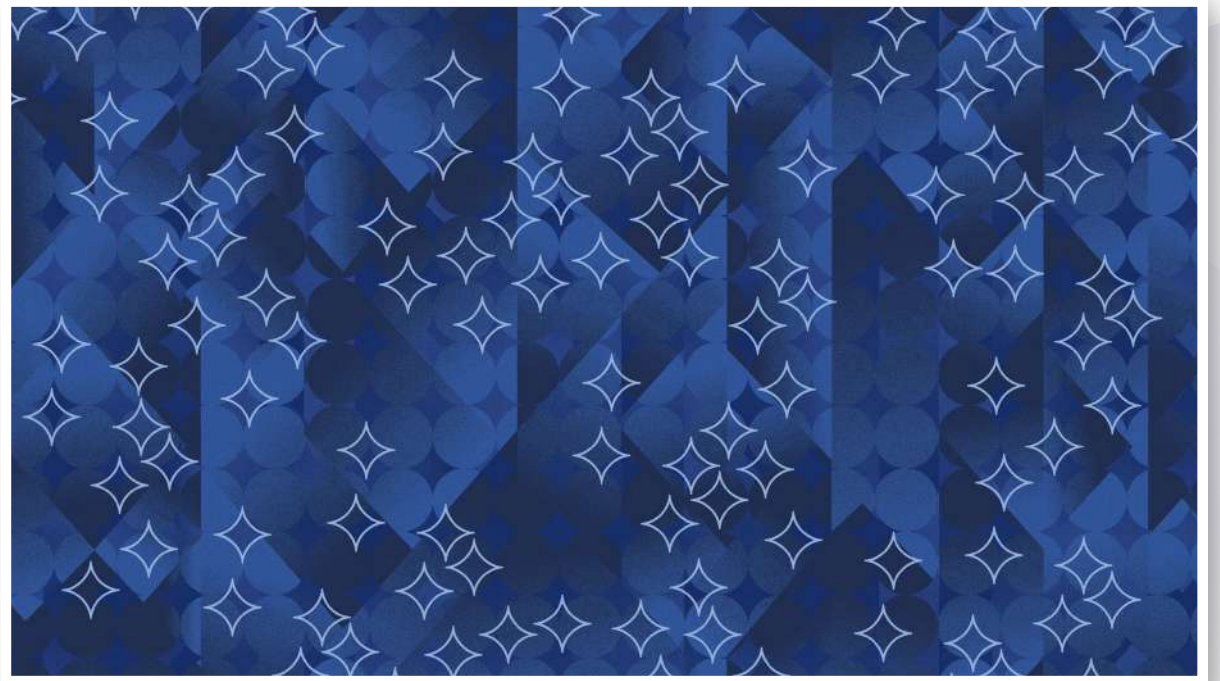

4000 X 4000 mm



WA7849-002

B

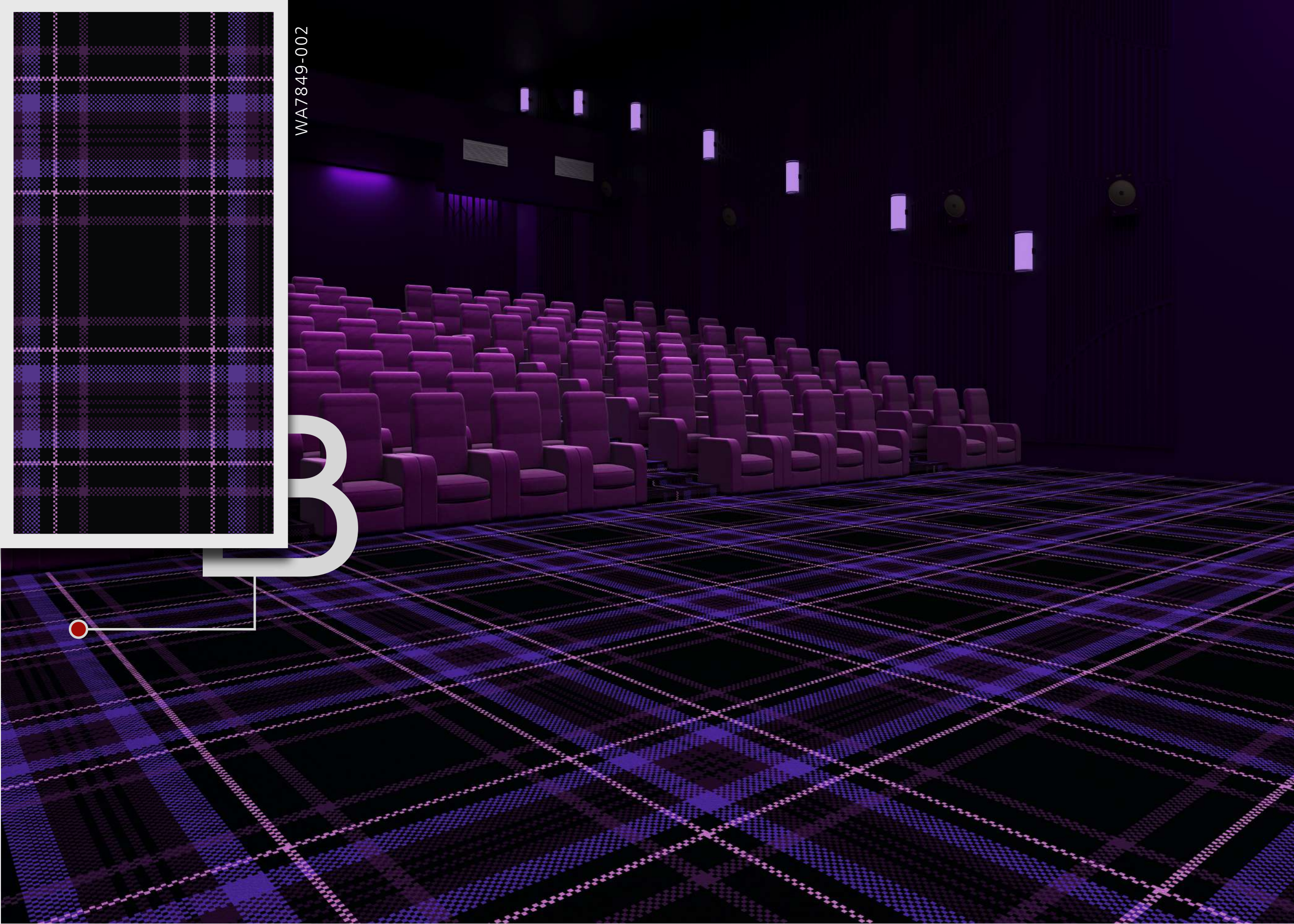

WA7869-001

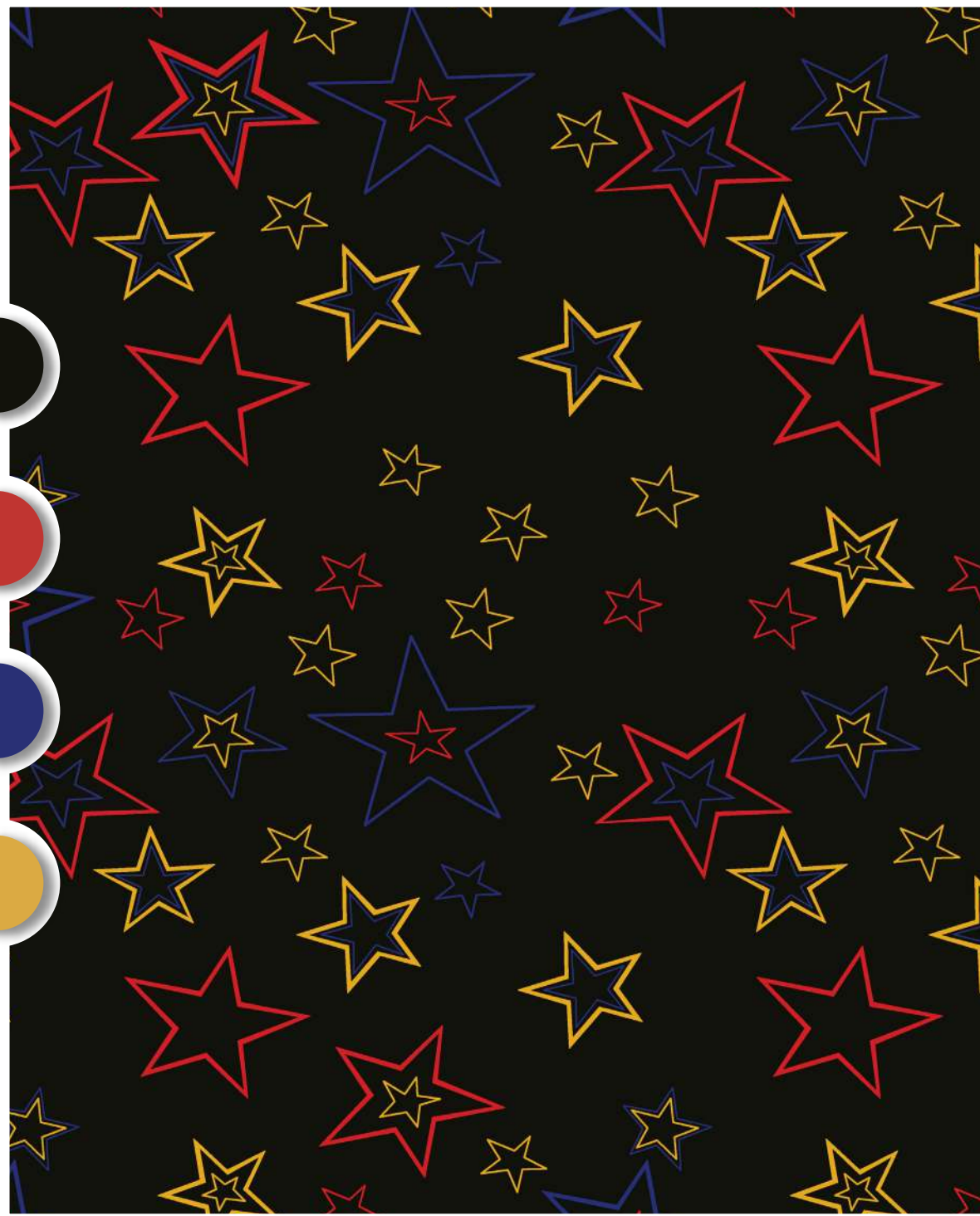

WA7869-002

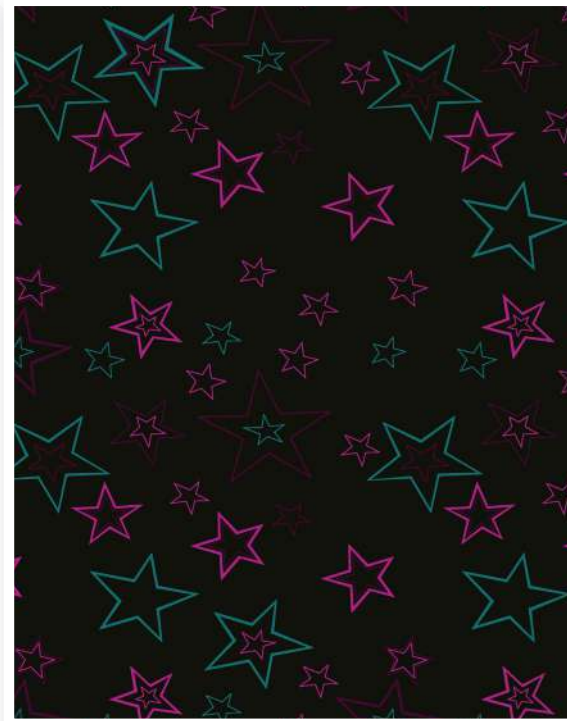

WA7869-003



WA7869-004



4000 X 4000 mm



WA7870-001

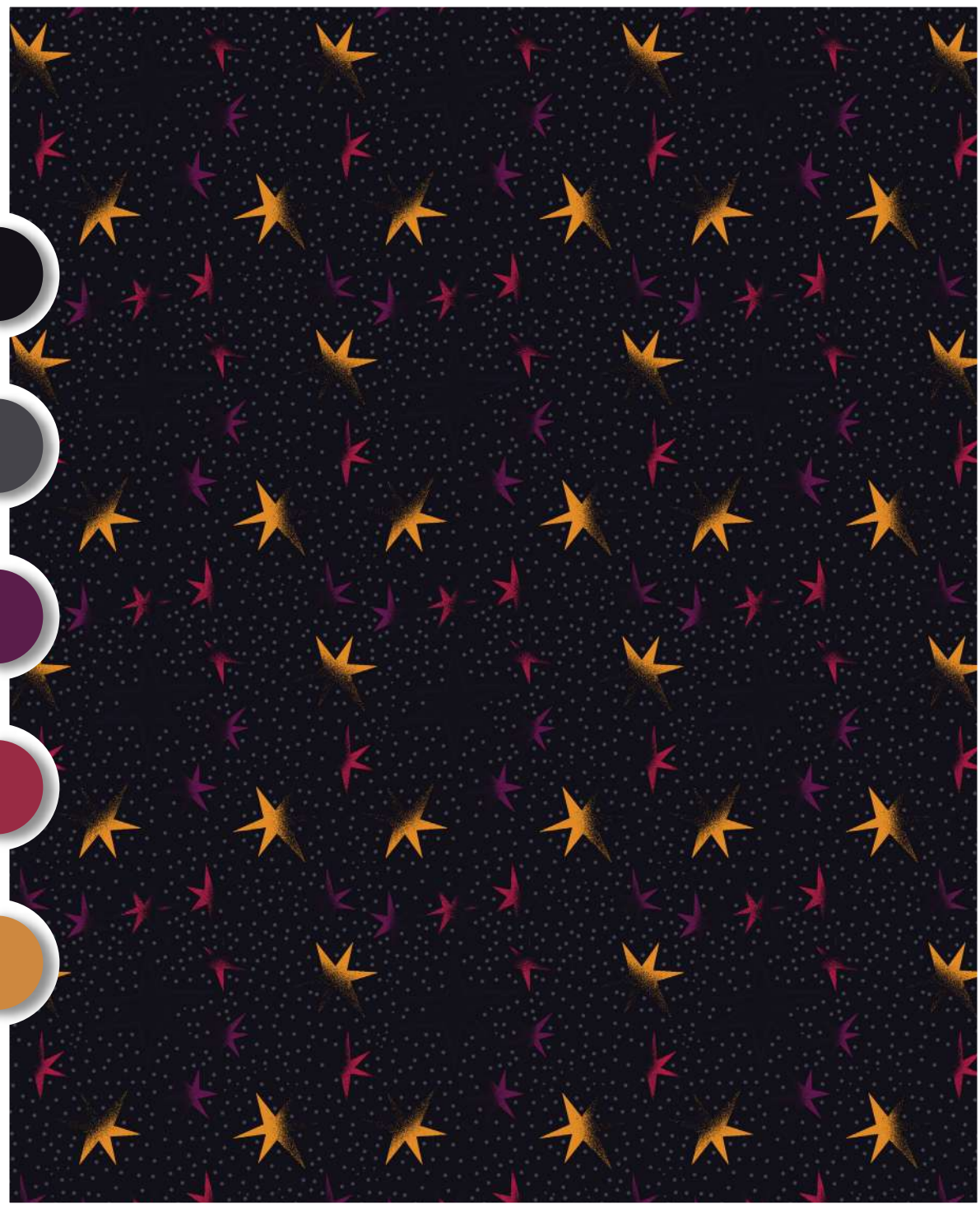

WA7870-002



WA7870-003



WA7870-004

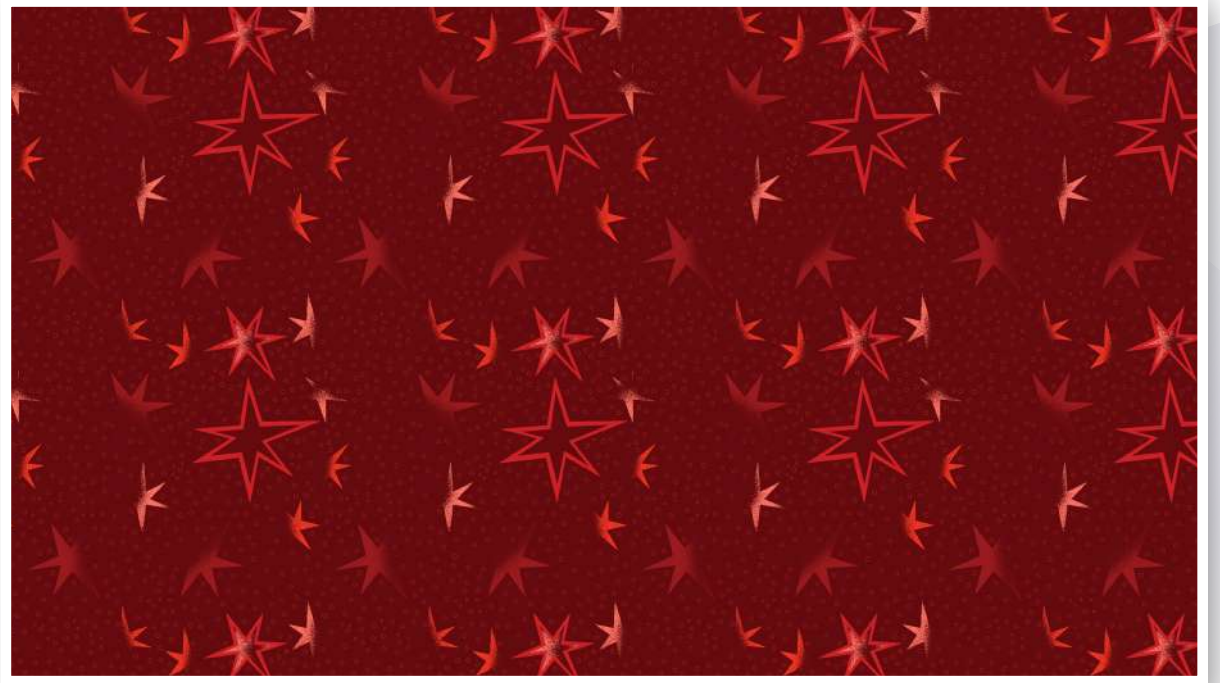

4000 X 4000 mm





WA7848-001

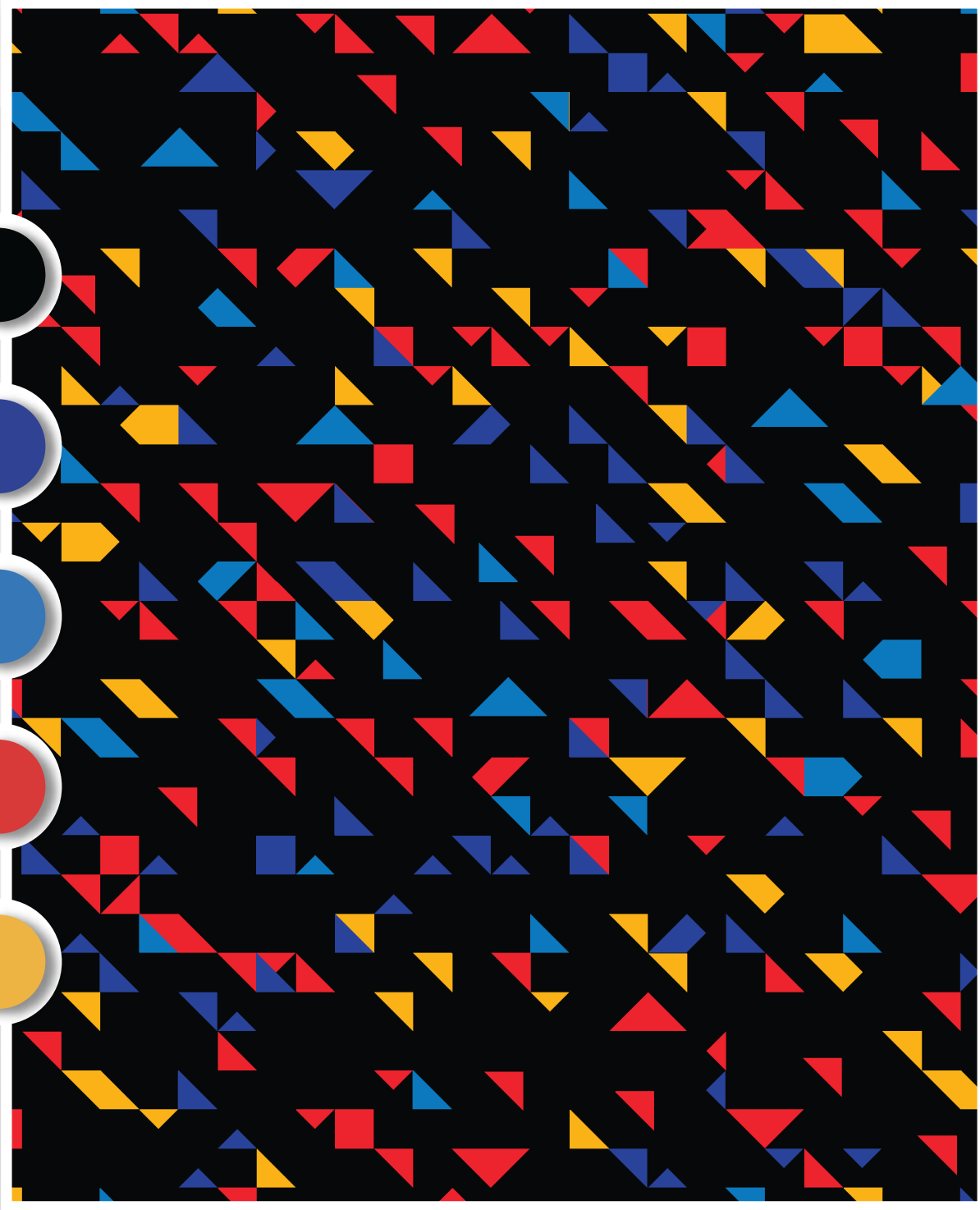

WA7848-002



WA7848-003



WA7848-004

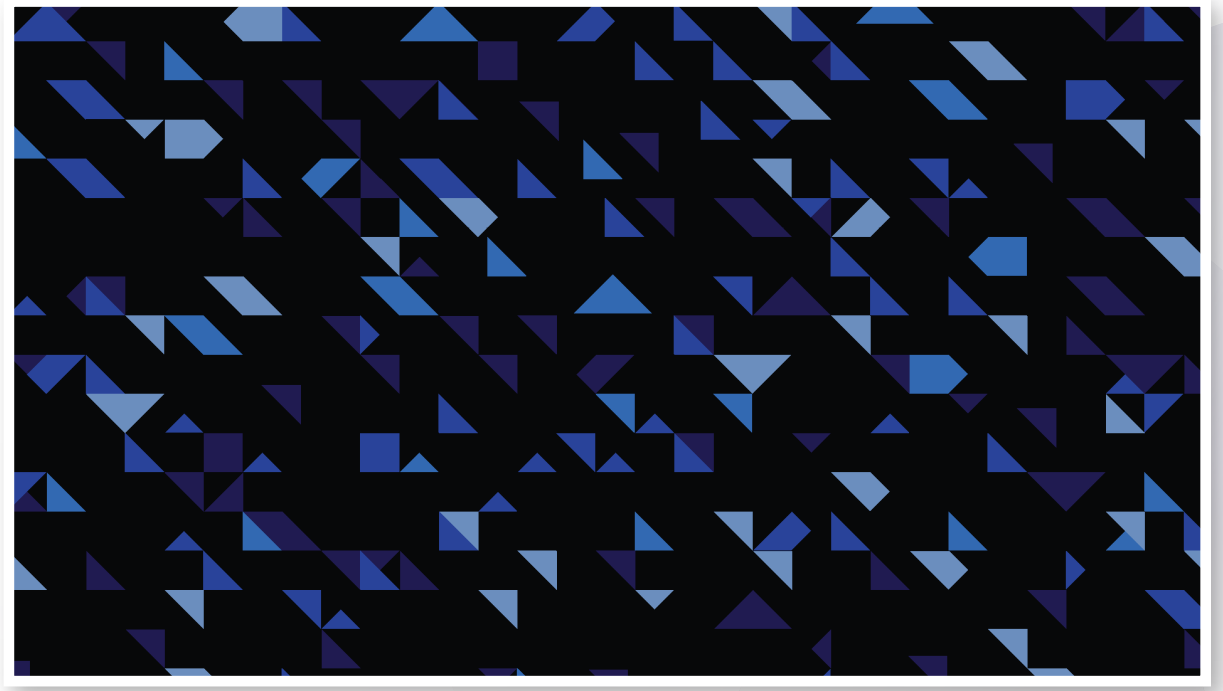

4000 X 4000 mm



WA7863-001

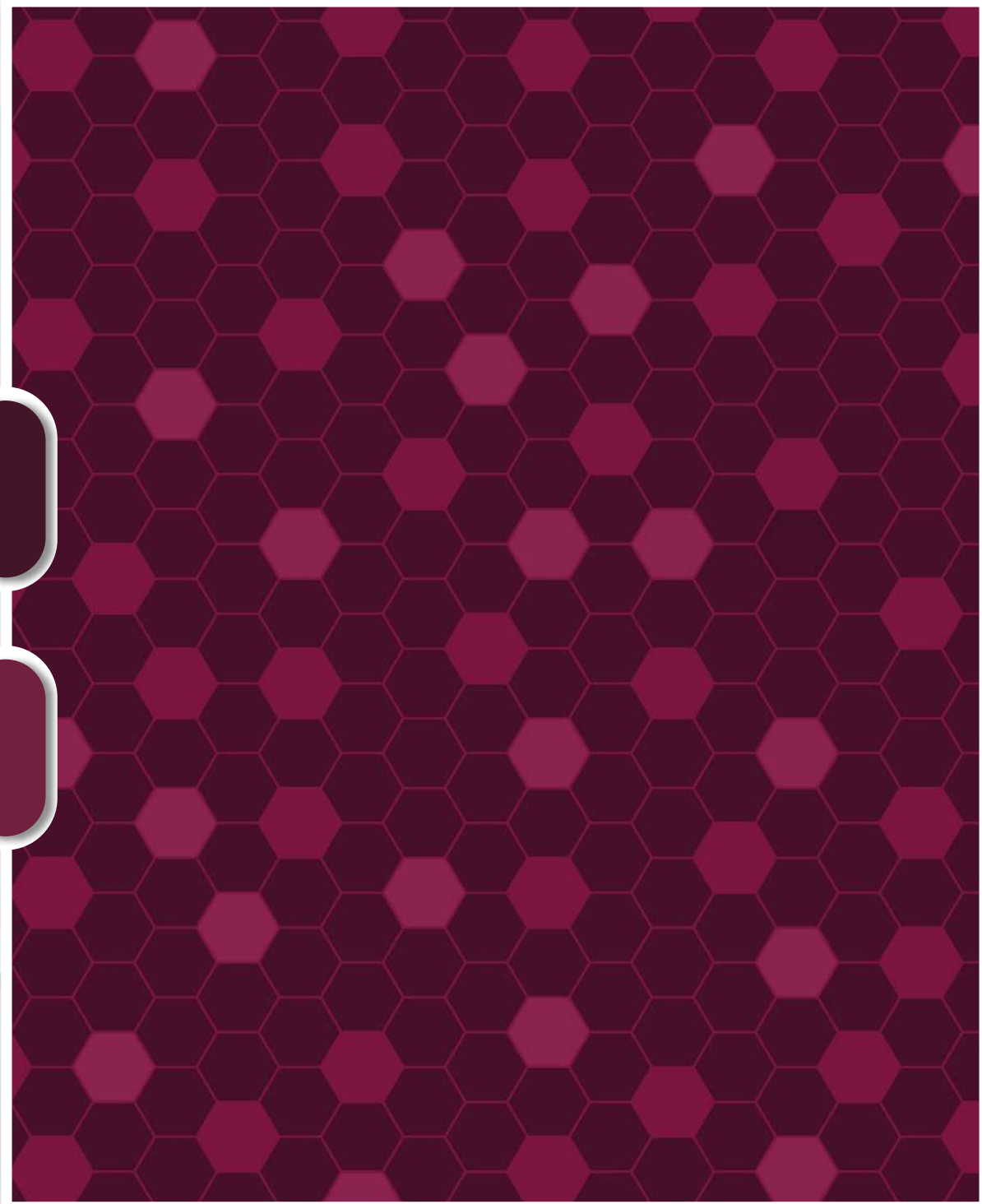

WA7863-002

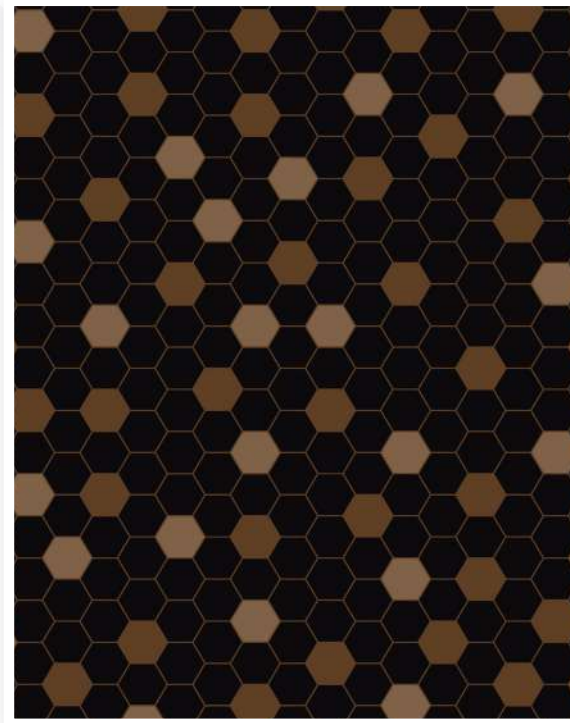

WA7863-003

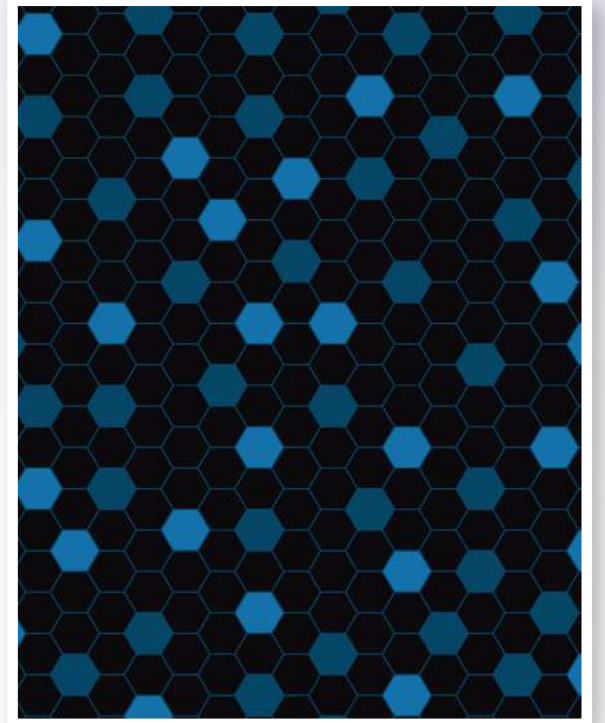

WA7863-004

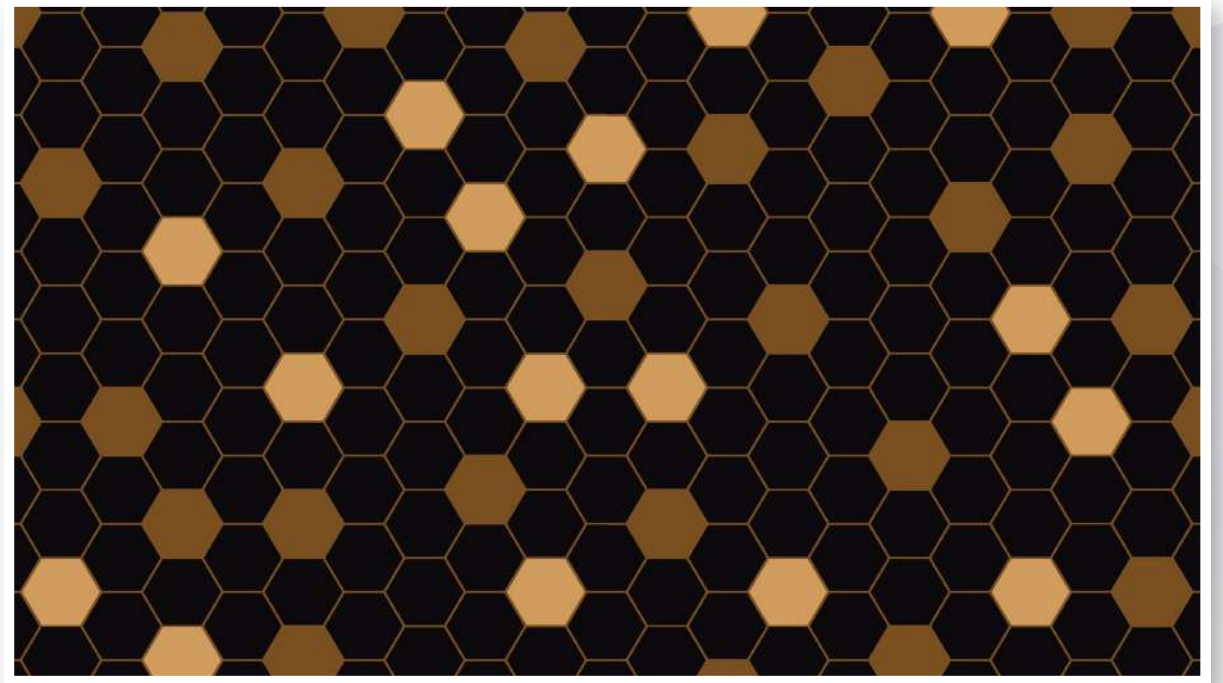

4000 X 4000 mm



WA7883-001

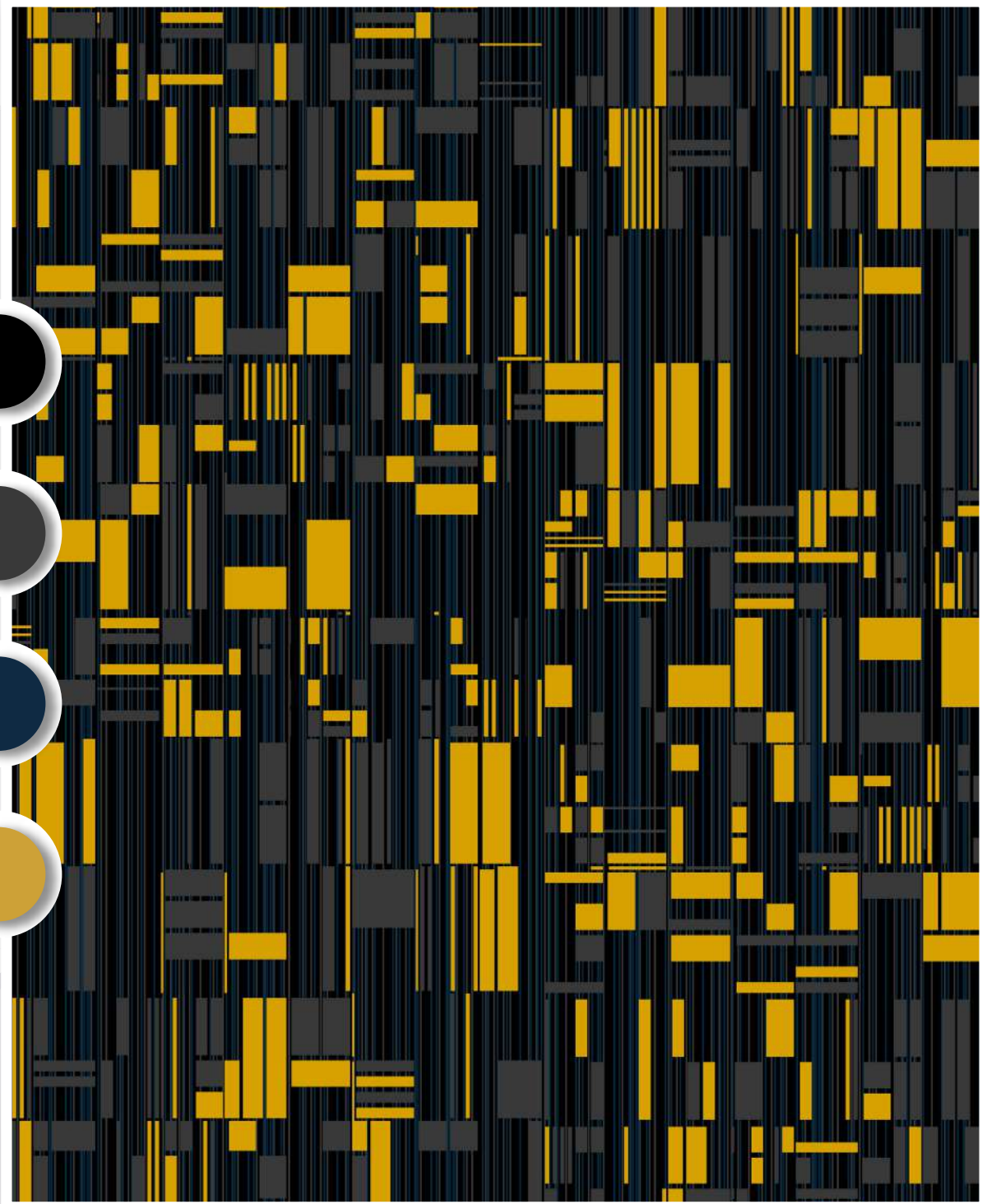

WA7883-002

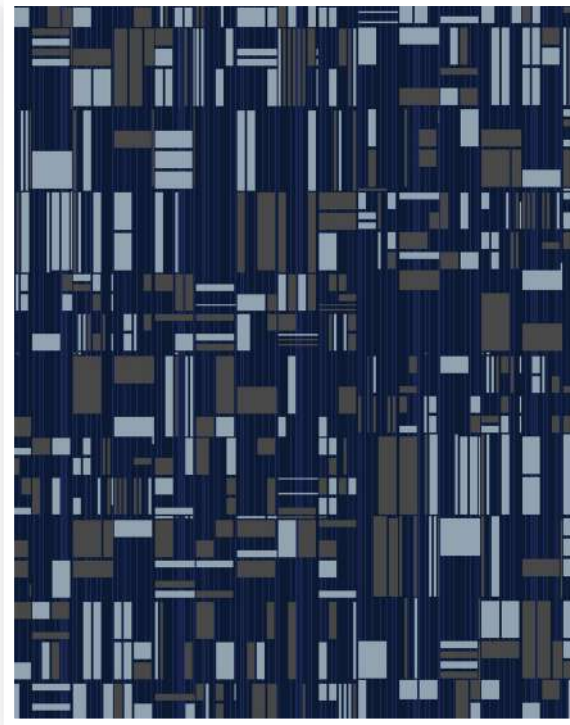

WA7883-003

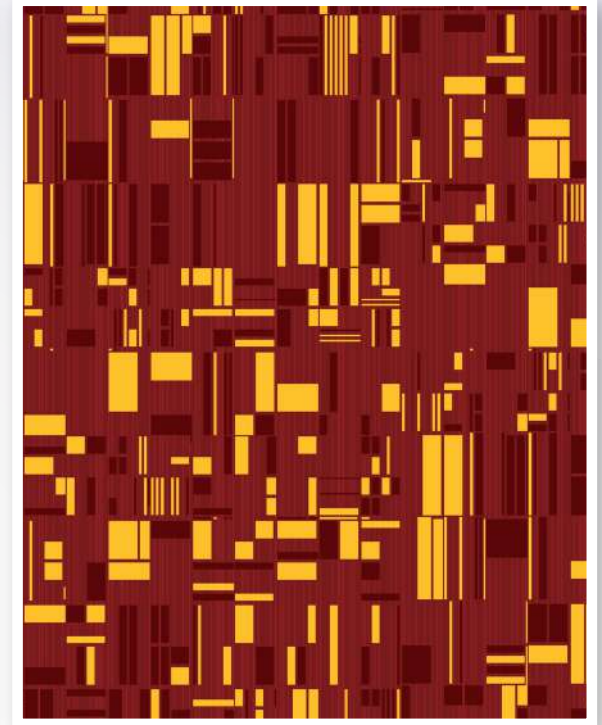

WA7883-004

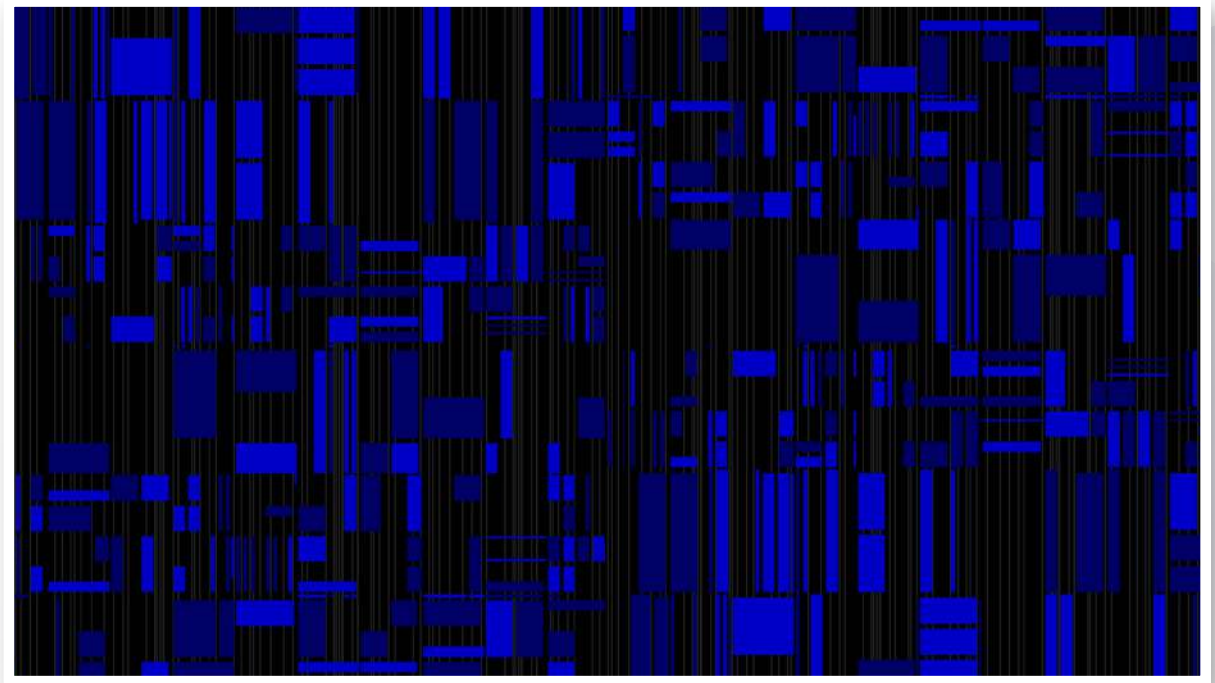

4000 X 4000 mm



WA7849-001



WA7849-002



WA7849-003



WA7849-004



4000 X 4000 mm



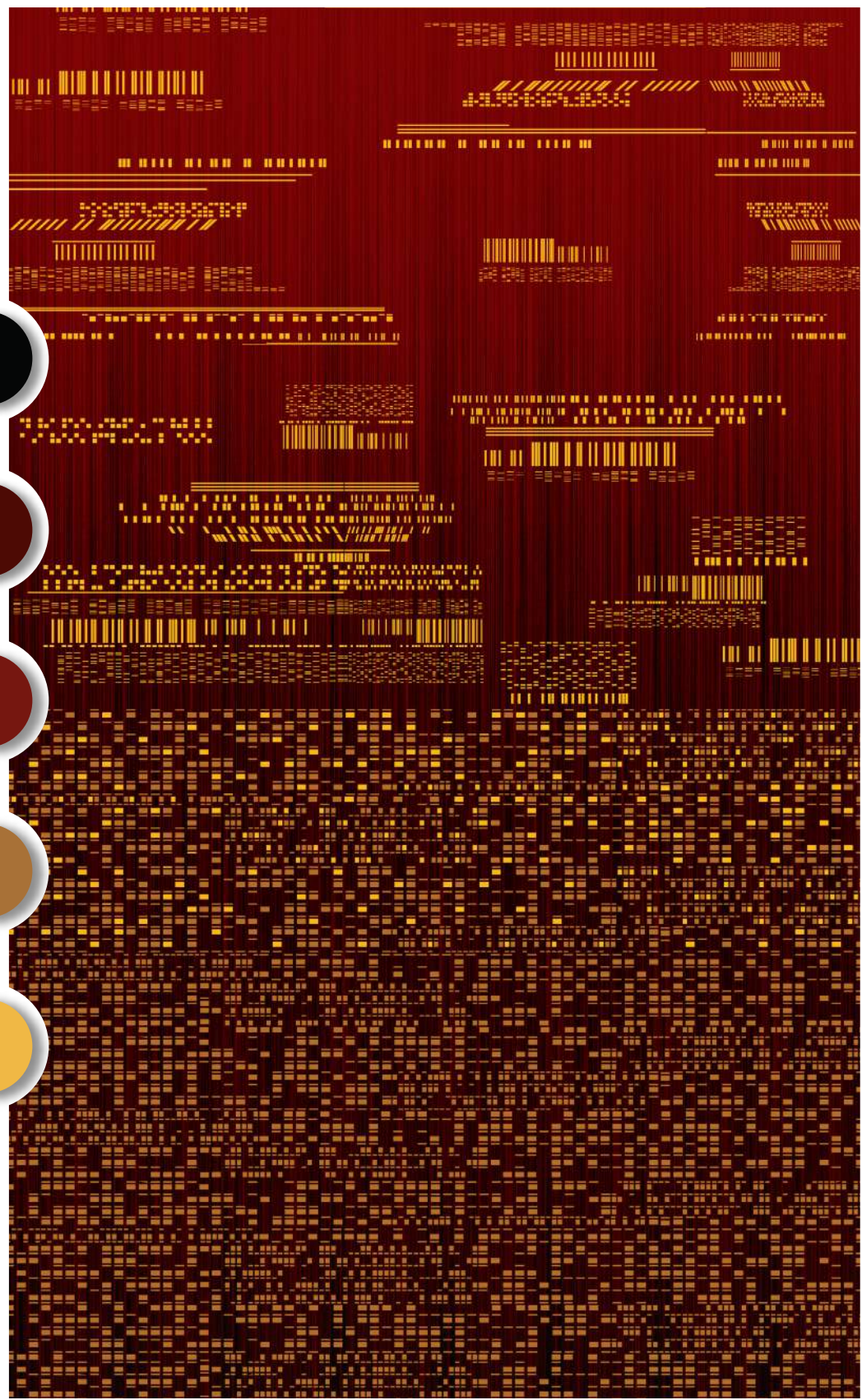

WA7885-001

8000 X 4000 mm



WA7885-002

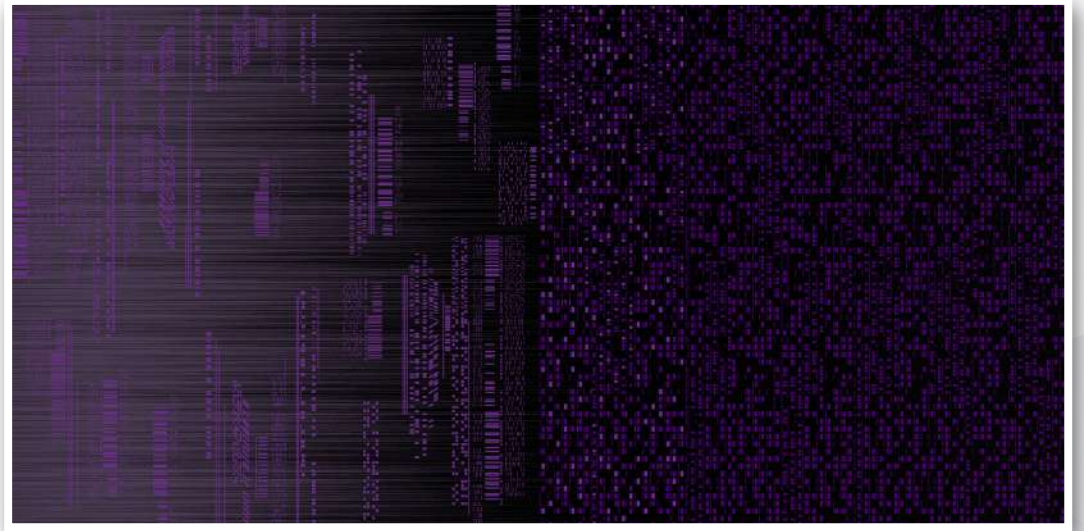

WA7885-003

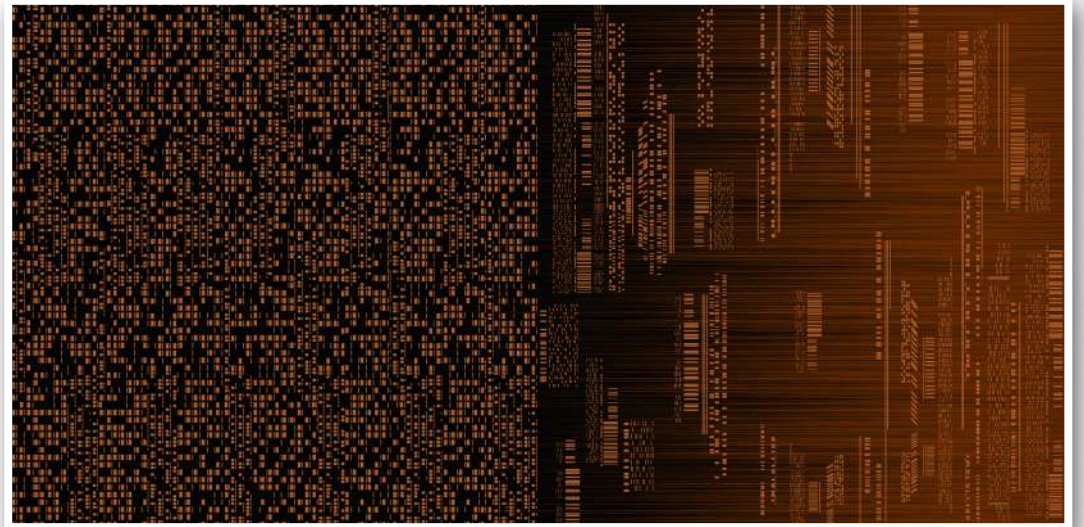

WA7885-004



WA7885-002

B

EXIT

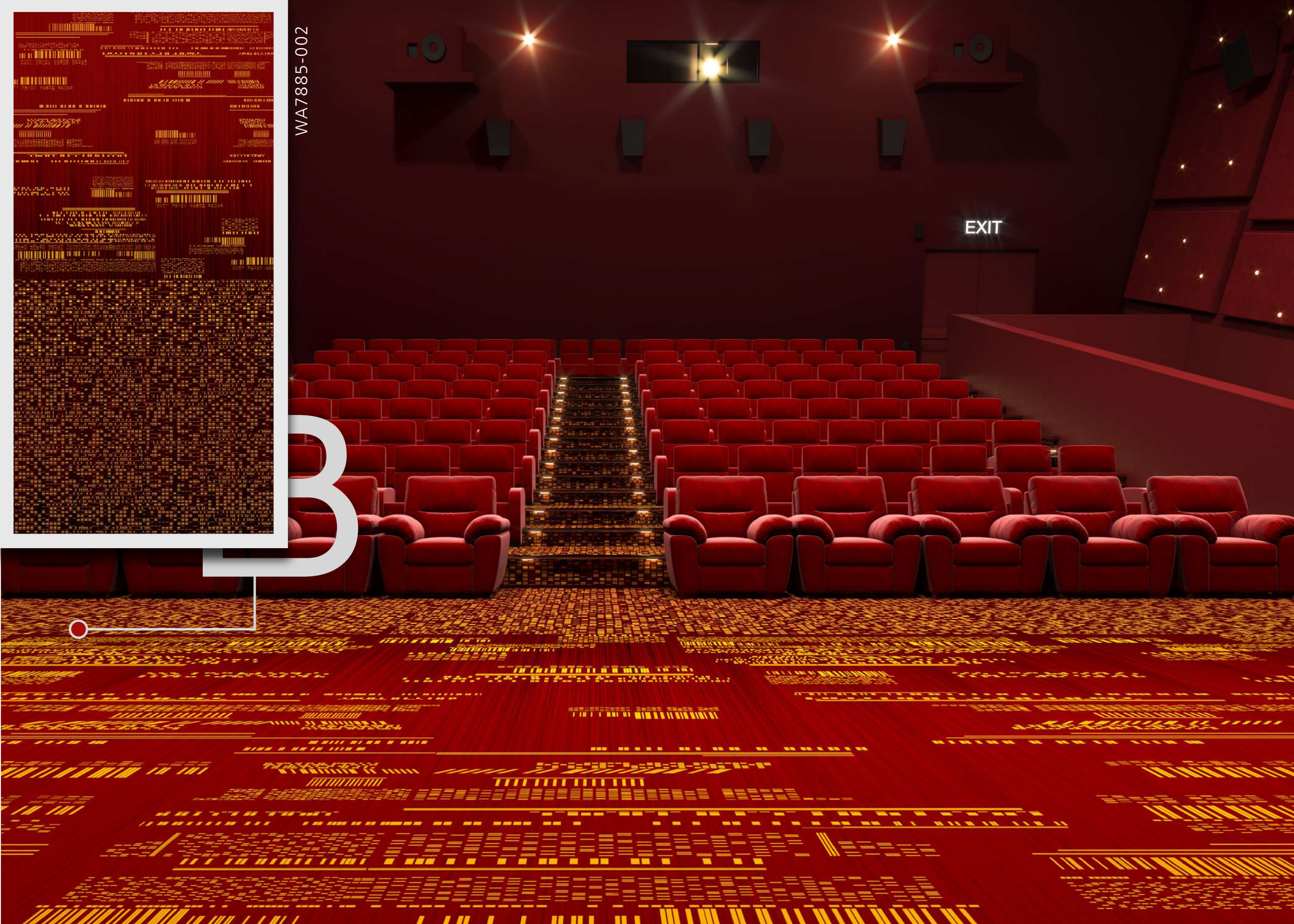

## PRODUCT SPECIFICATION

Fiber	100% Polyamide
Product Type	Cut & Loop
Pile (GSM)	590 to 1500
Total (GSM)	1776 to 2691
Pile Height (mm)	7 to 12
Tufting Type	1/8 to 1/10

## TEST REPORT SUMMARY

Test Name	Method	Test Name	Method
Anti Microbial Treatment	AATCC 174 (Part II & III)	Flammability (Pill Test)	ASTM D 2859
Delamination	ASTM D 3936	Flammability (Radiant Panel)	ASTM E 648-06
Tuft Bind	ASTM 1335-67	NBS Smoke Density (Flaming)	ASTM E 662-06
Castor Chair	DIN 54324	Lightfastness	AATCC 16 E
Pile weight	ASTM D 5848-07	Colour fastness to Ozone	AATCC 129
Pile density	ASTM D 5848-07	Colour fastness to NO <sub>2</sub>	AATCC 164-2008
Hexapod	ASTM D 5252-15	Crocking Dry and Wet	AATCC 165-2008
Pile height	ASTM D 5823-05a	Stain fastness	AATCC 175-2008/ITTS 002
Gauge	ASTM D 5793-13	Shampoo Fastness	AATCC 138
Static Electricity	AATCC 134-1996	Water Fastness	AATCC 107
Green Carpet (VOC)	ASTM D 5116		

## OUR PRODUCTS ARE COMPLIANT WITH GLOBAL STANDARDS





**Address:**

Welspun Global Brands Ltd, Survey No 190, Chandanvelly,  
Near Hythabad, Shabad Mandal, Ranga Reddy District,  
Telangana 501503, India

**Welspun®**  
FLOORING



SCAN TO DOWNLOAD  
E-LOOKBOOK